Zimmerman Installed
School
Lecture
Faculty Walks Out
approved joint theological tra
an Theological Seminary,
proved by the Missouri S
on May 17. Addition
n interim basis.
Faculty
Opportunity to Minister
CONCORDI
11COOK
13PLIGGE
Lutheran
CTC
WITNESS
Turmo
Campus
ExComm
Cougars
CONGRATULATIONS
GRADUATES OF 197
Preus
ssignments given
t Louis, Co

CONCORDIA UNIVERSITY
3 4211 00128 6460

DATE DUE
MY25'99
DEMCO 38-297

16915

Dedication

DR. RALPH GEHRKE Professor of Theology

DR. CARL HALTER Professor of Music, Recent Acting President of C.T.C.

This year the dedication of Pillars is shared by two men close to all of us in the Concordia community — Drs. Halter and Gehrke. Both are men of great conviction, courage, and strength. Both are men of great Christian love. Each has given and continues to give of himself in the Lord's work to the Church in many different ways — in administration, in the classroom, in church, on the campus.

With all respect and admiration, and a lot of love, this book is dedicated to Dr. Ralph Gehrke and Dr. Carl Halter.

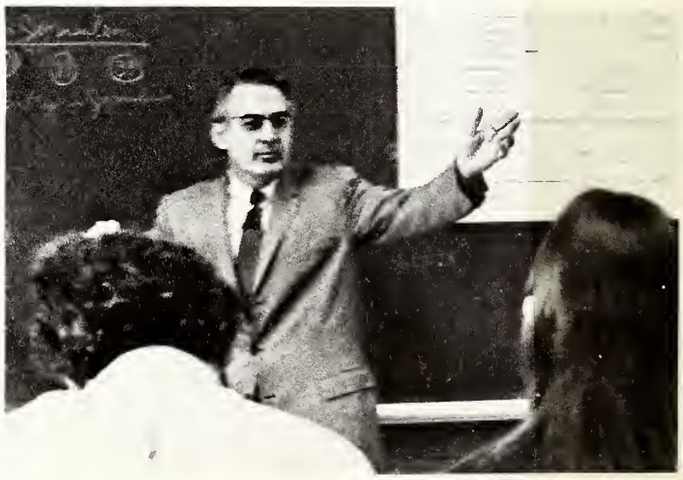

We are all one in Christ — Christians by name
— we don't look alike
— we don't speak alike
— we don't think alike
We aren't meant to be alike —
We are unique individuals,
Each of us blessed with different lives, different gifts
WE ARE CHRISTIANS!

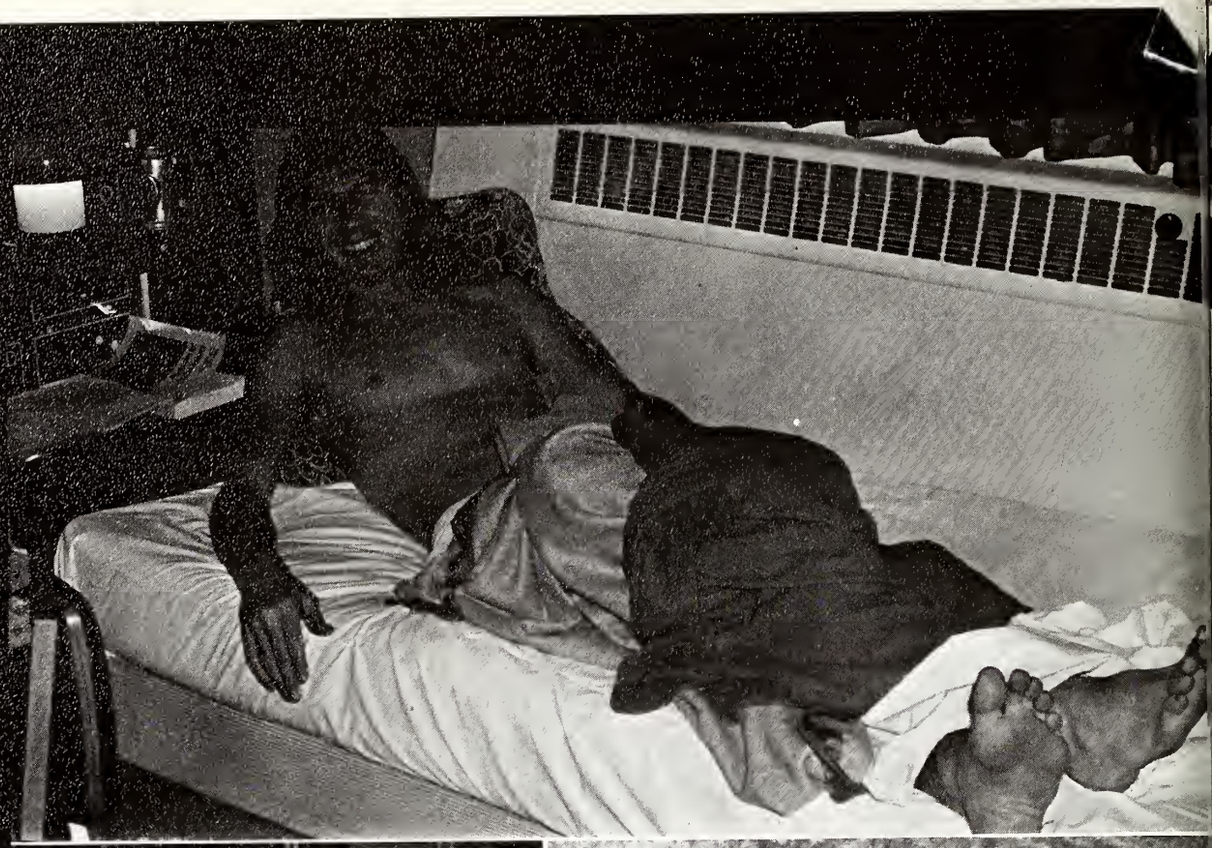

Each of
us lives
his own
life

All of
us live
in Christ

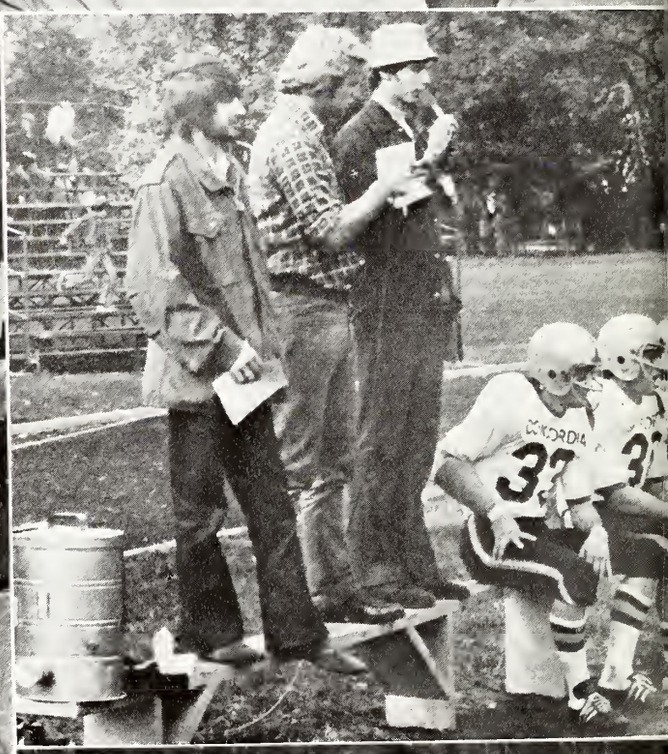

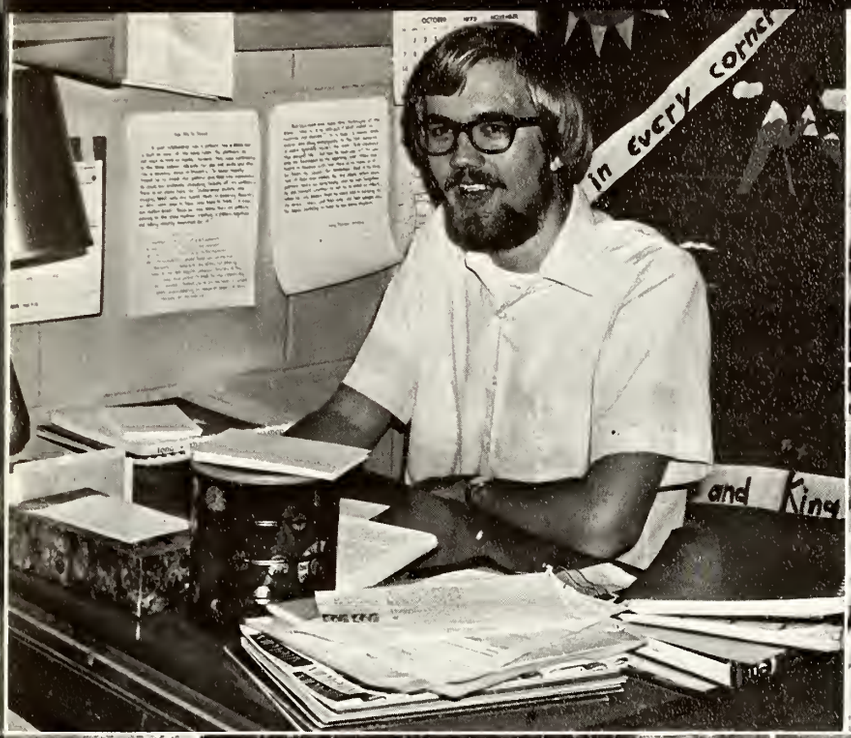
in every corner
and King

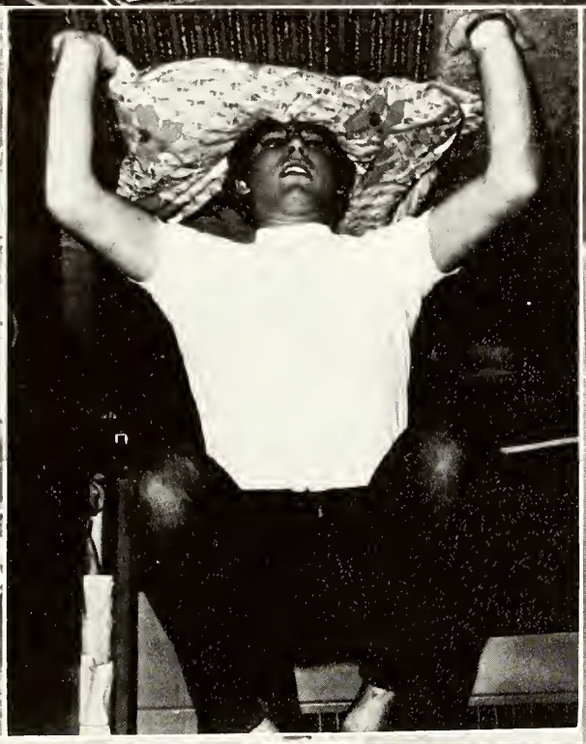

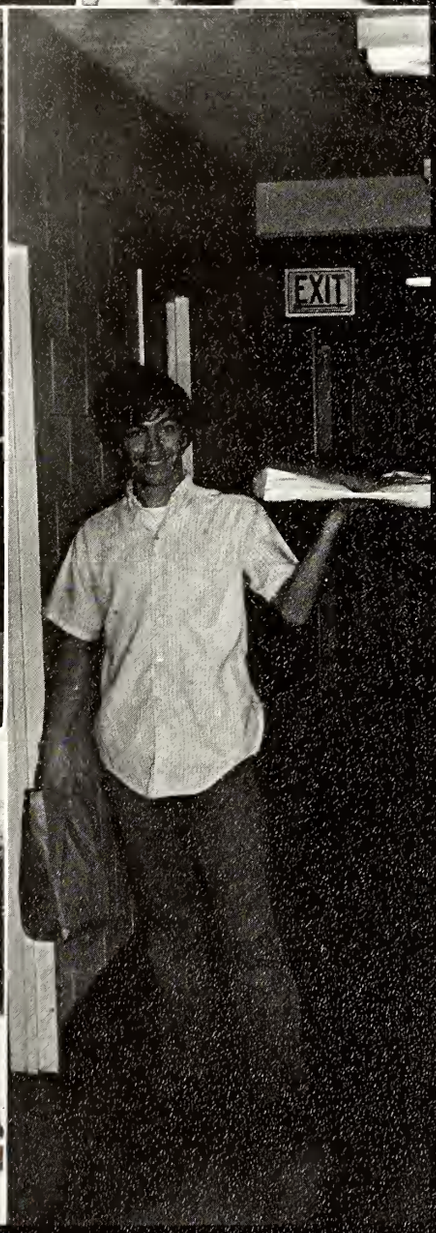
EXIT

LUTHERAN CONCORDIA COLLEGE

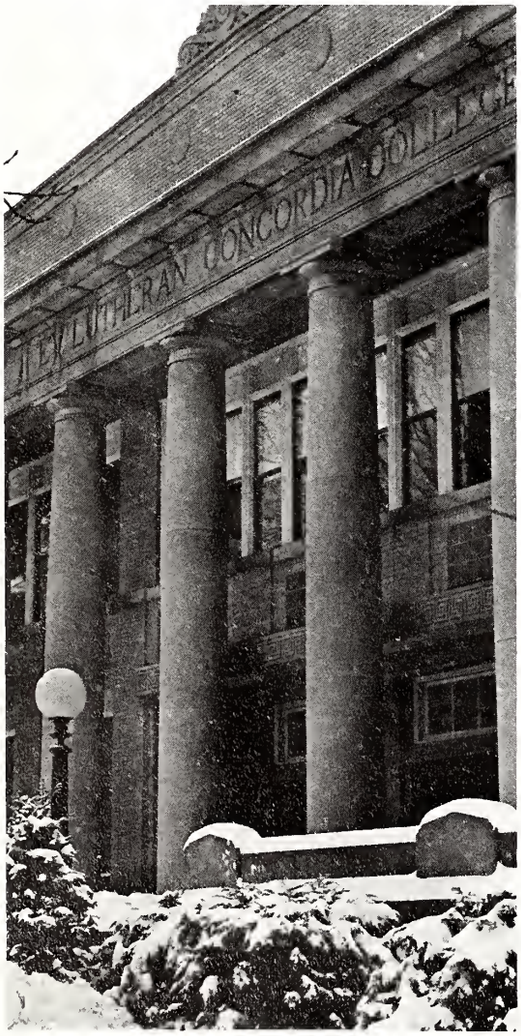
LUTHERAN CONCORDIA COLLEGE

529 003

Places to learn, to study, to pray
Places to sing, to laugh, to play

Places to
be alone
Places to
get together:
The campus

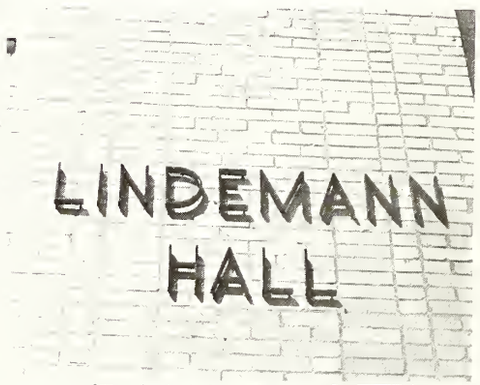

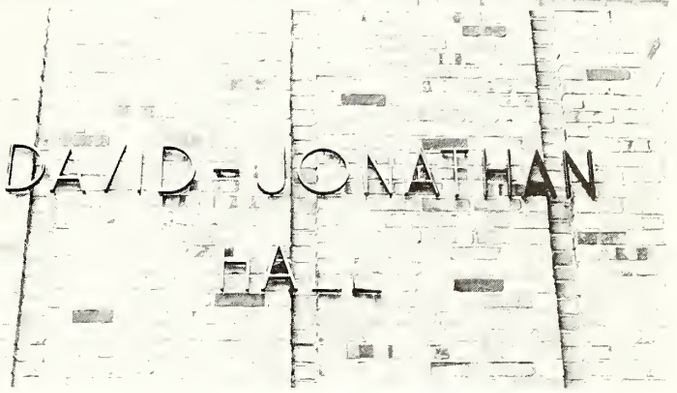

Each of us
has his own
style

his own
awareness

his own
convictions

his own
beliefs

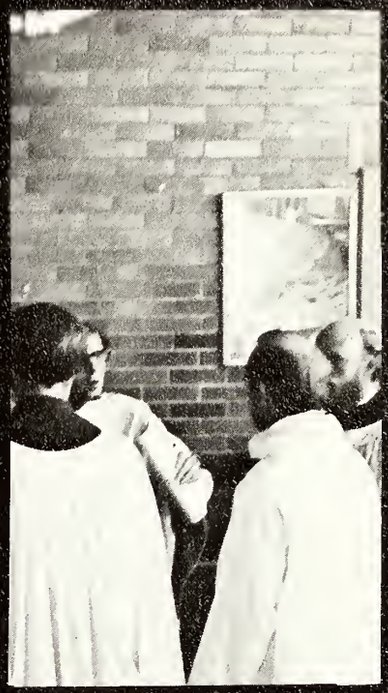

So we, though many, are one body in Christ

Having gifts that
differ according to the
grace given to us,
let us use them

We take our own paths
God directing the way

Walk at our own rate
God walking alongside

Think our own thoughts
God knowing them all

In Memorial

Robert Erfourth

In the depth of your hopes and desires lies your silent knowledge of the beyond;
And like seeds dreaming beneath the snow your heart dreams of spring.
Trust the dreams, for in them is hidden the gate to eternity.

David Hammes

For what is it to die but to stand naked in the wind and to melt into the sun.

Al Smith

What is the ceasing of breathing, but to free the breath from its restless tides, that it may rise and expand and seek God unencumbered?

Judy Clow

If you would indeed behold the spirit of death, open your heart wide unto the body of life.
For life and death are one, even as the river and the sea are one.

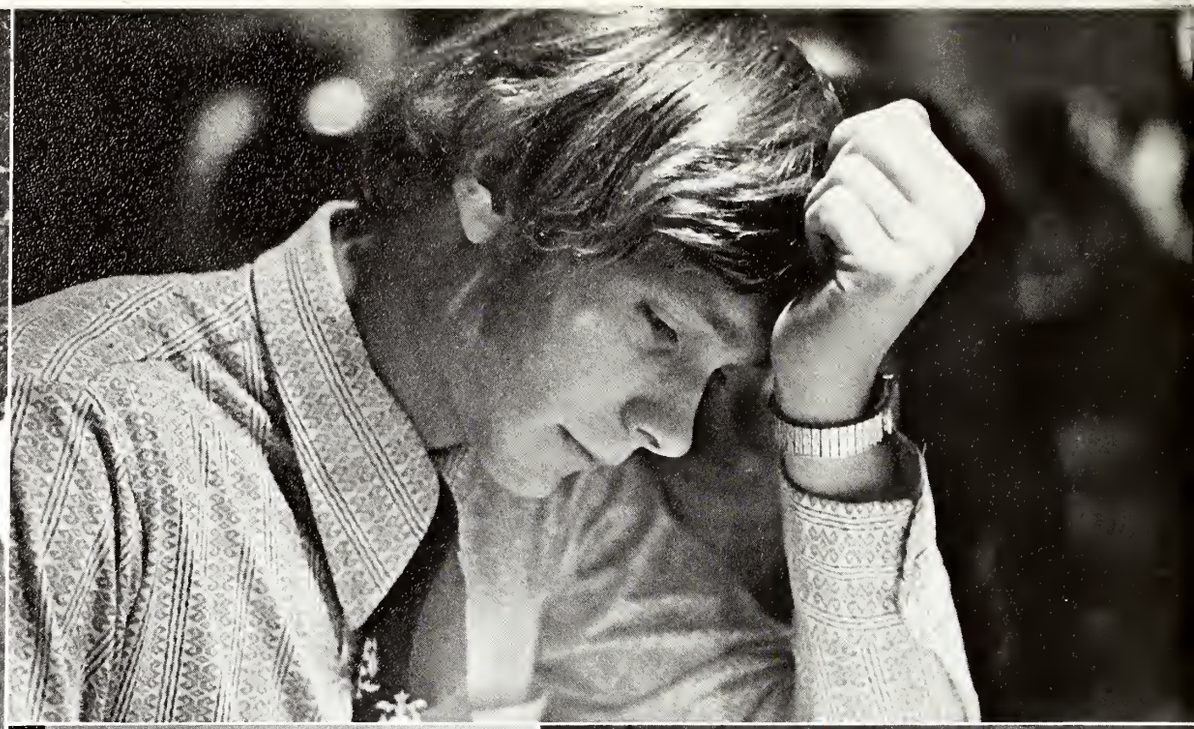

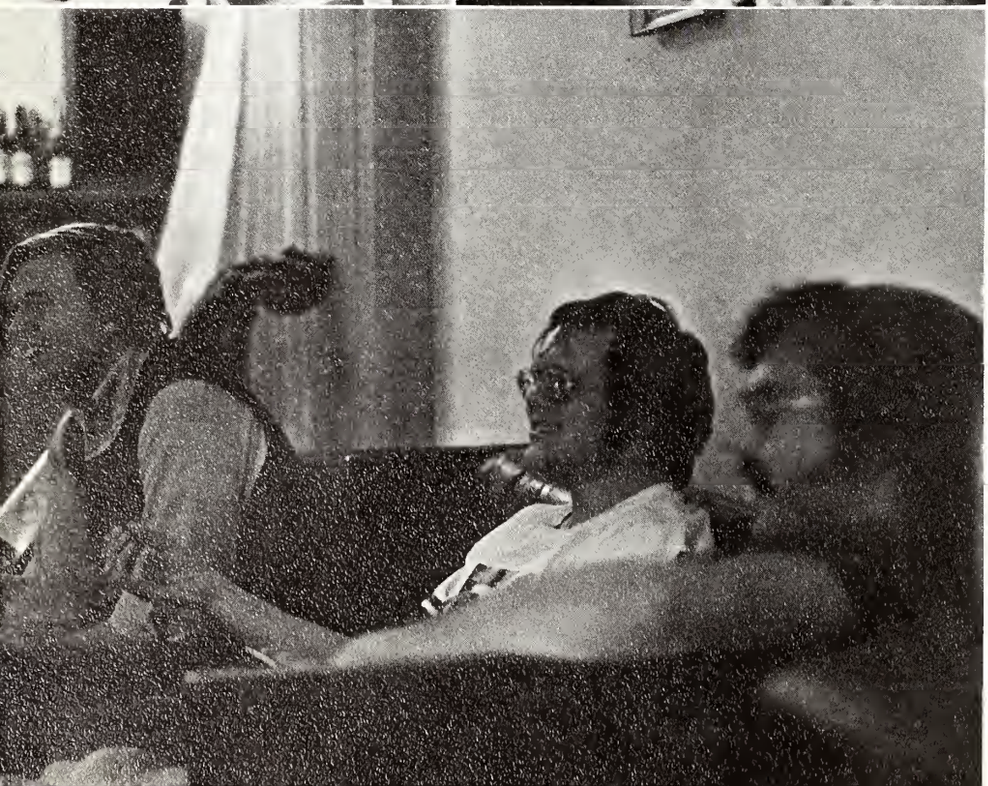
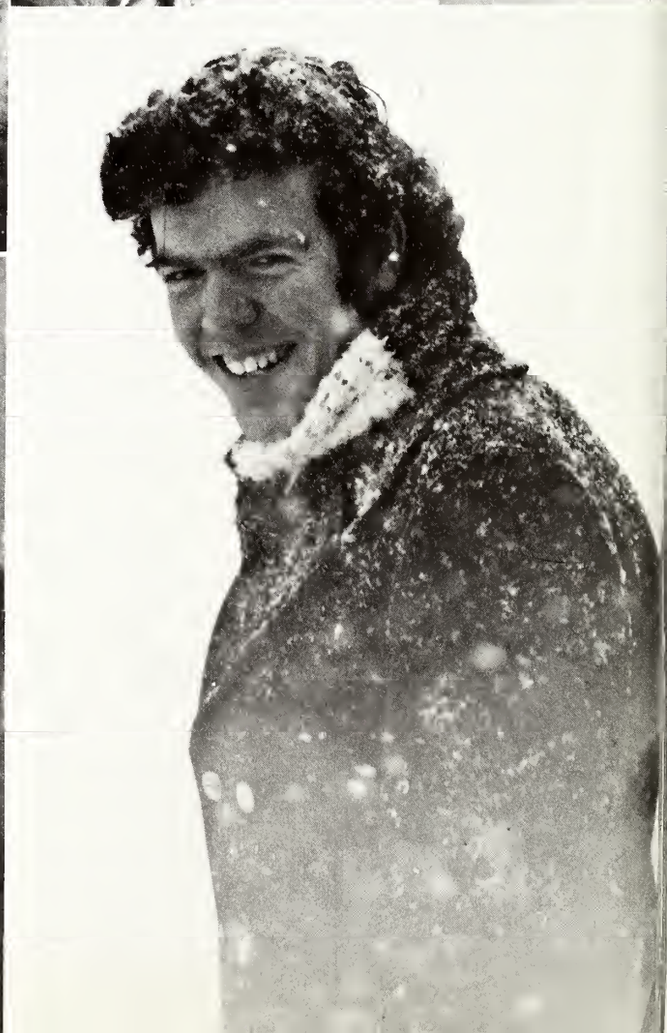

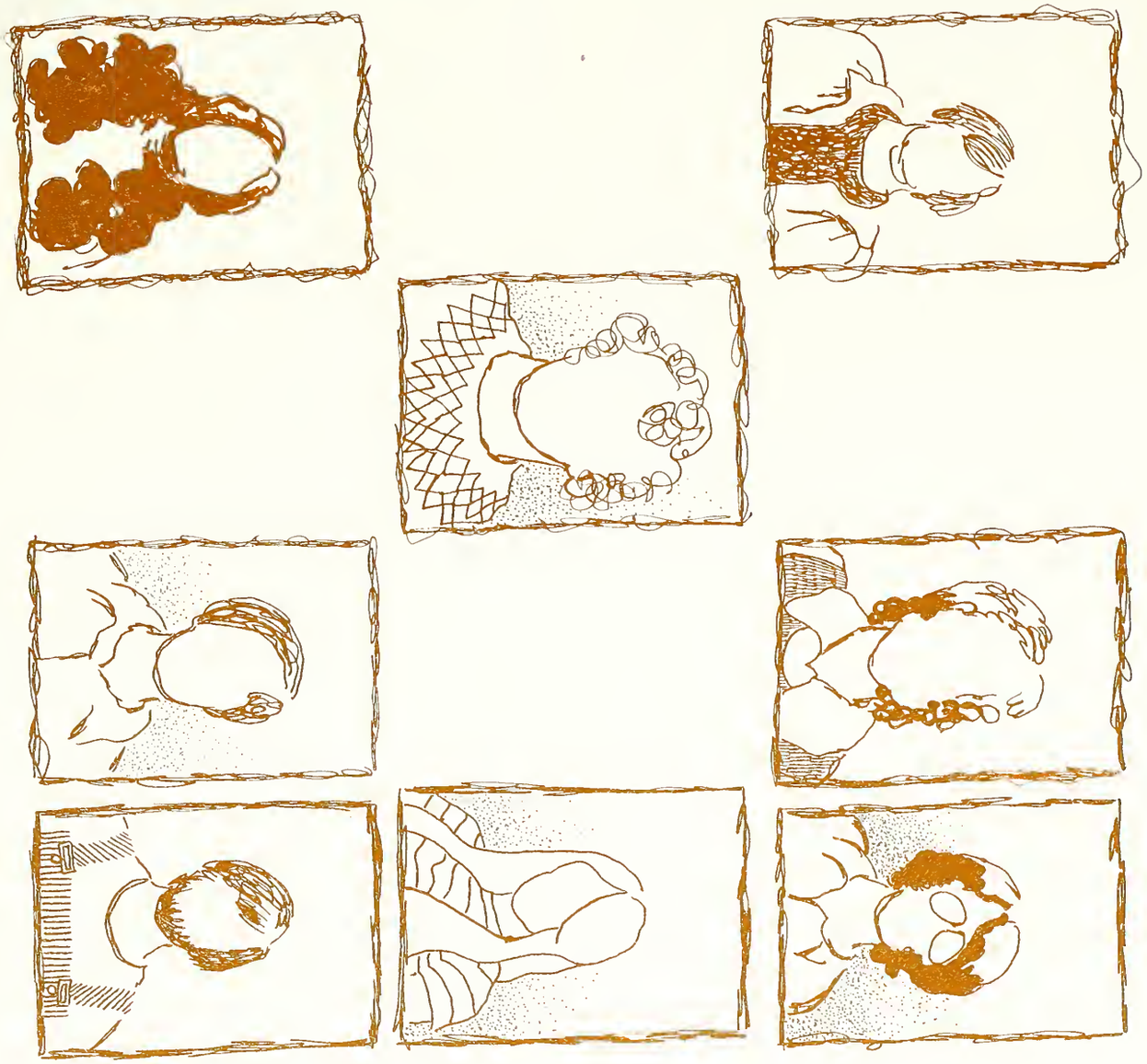

COMMUNITY

SENIORS

Rebirth in a fulfillment of promise beyond our expectations. The four years past so full with friends and experiences anticipate our future of new hopes to be realized, new dreams to fulfill, new lives of growth and service.

Marla Agle

Jane Allen

Doris Anderson

Sue Anne Appel

Christa Babirad

Elizabeth Bamesberger

Gayle Bartel

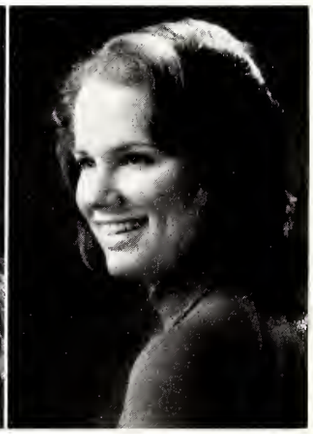

Donna Barthel

Sharyn Bauer

Diane Bender

Mark Bender

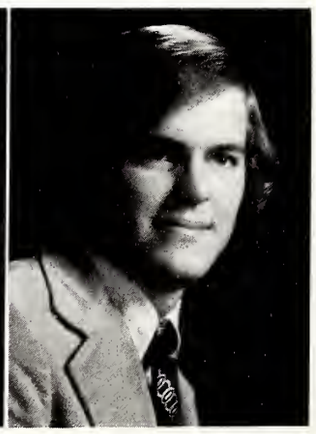

Michael Blase

Lois Bleke

Margie Bock

Martin Boettner

Ronnie Bohn

Eric Brackmann

Barbara Bramstadt

Steve Bronner

Elizabeth Brune

Janet Bunke

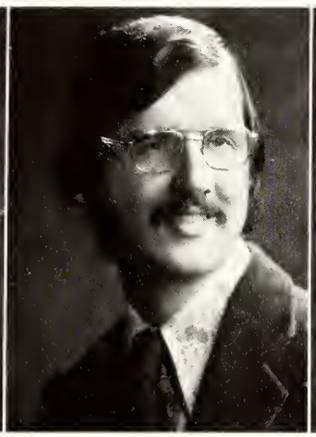
Kenneth Burgdorf

Mark Burger

Jan Burtless

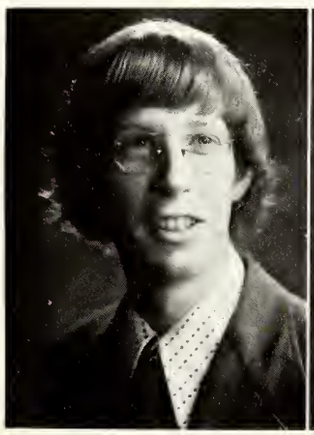
Mark Buss

Cynthia Buttke

Nan Carey

Joanne Carr

Christine Cecil

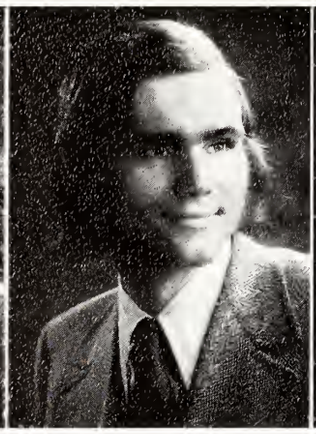
Allen Champion

Mary Chiu

Ann Collins

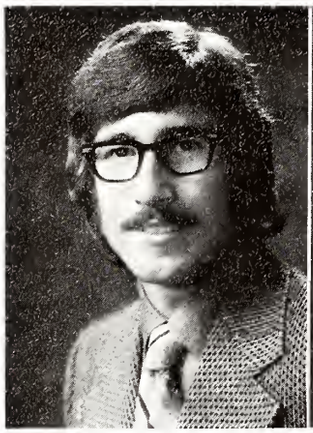
Edward Colvin

Kathie Cooper

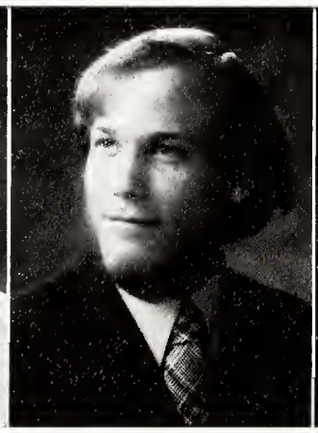
David Cottrell

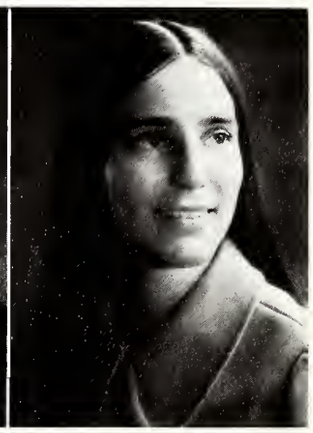
Barbara Coyne

Elizabeth Crowe

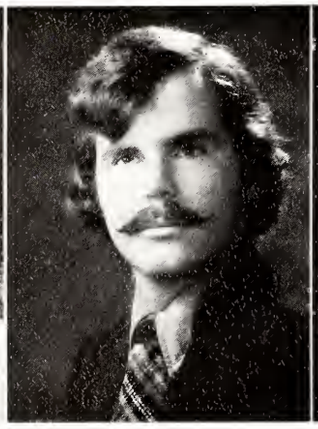
George Davidson

Mary DeCoste

Reene Dempsey

Valerie Desena

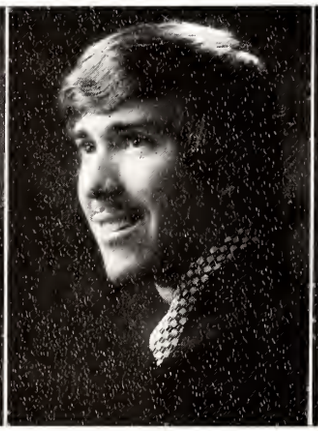
Robert Dickerson

Susan Dobberfuhl

Cheryl Doty

Deborah Drumm

Rose Drumm

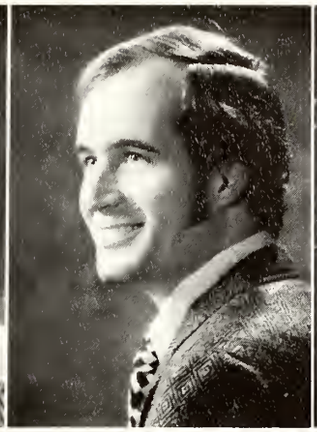
John Eckert

Rosalind Emling

Phillip Eschels

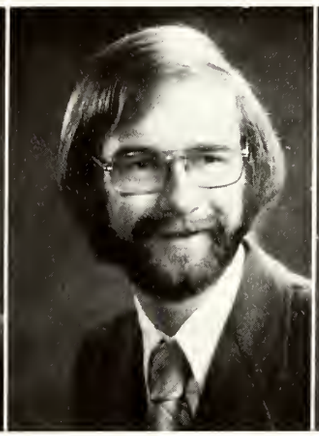
James Essig

Timothy Fabry

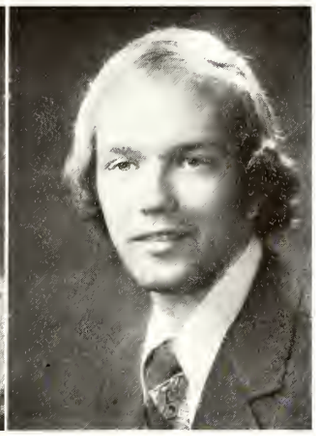
Terry Fark

Rosemarie Filippi

Nancy Fischer

Norma Fischer

Gail Fiske

Phillip Friederichs

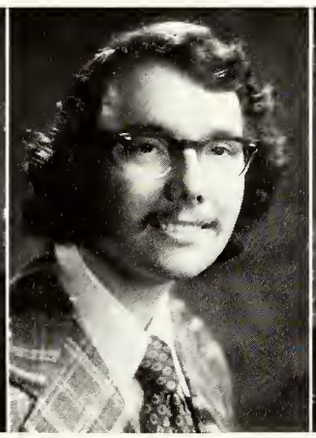
Ronald Fritze

Victoria Gade

Linda Galek

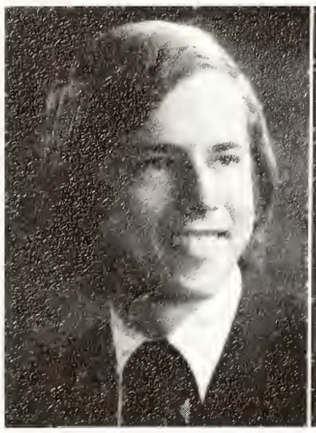
Steven Gehrke

Christine Geltz

Dennis Genig

Frances Genther

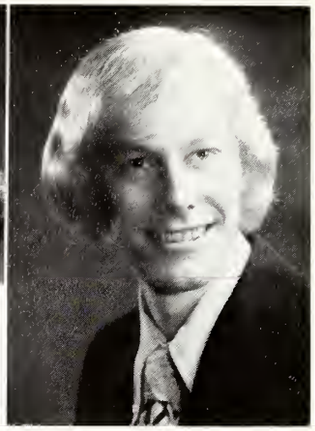
Glenn Gerber

Gaye Geren

Sharlene Gersch

Raymond Gierach

Richard Gieseke

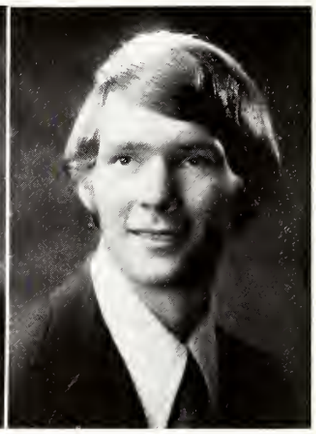
Clifford Goede

Laura Goldmann

Rita Groth

Dana Gustafson

Peggy Haase

Nina Haerer

Mary Hagen

Sandra Hahn

Dale Halter

Timothy Halter

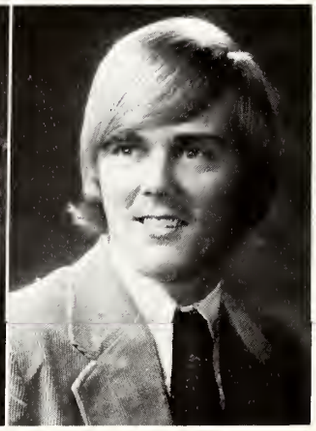
Richard Hanebutt

Martha Hansen

Dale Hauser

Dorothea Haynes

Paulette Heckmann

Nancy Heidenrich

Cynthia Hellwig

Nancy Hemler

Sheila Hendrikson

Kathleen Hentsch

Richard Herman

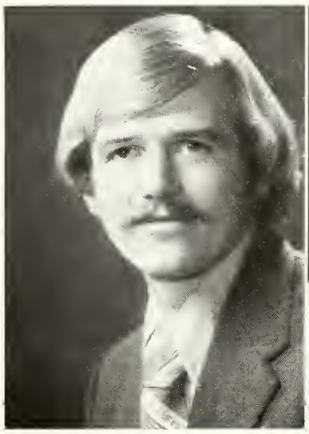
Paul Herzog

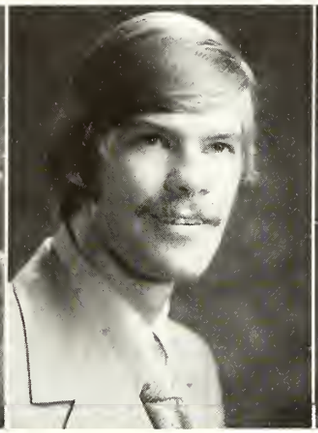
Phil Herzog

Bonnie Hintz

Nancy Hitz

Susan Hoard

Ruth Hoelscher

Barbara Hoffman

Barbara Hofmann

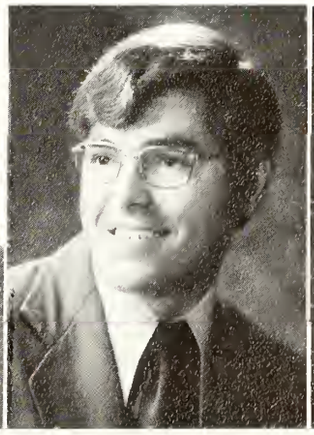
David Hollmann

Margaret Holls

Daniel Homp

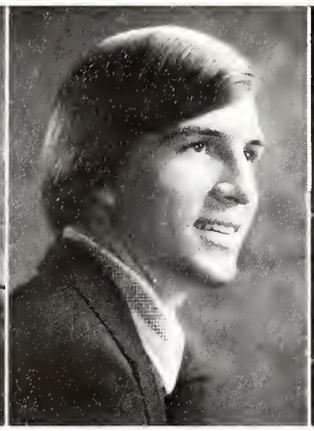
Stephen Hower

Barbara Huehn

Janice Huner

Edward Jack

Nancy Jacobitz

Gary Janetzke

Linnea Johnson

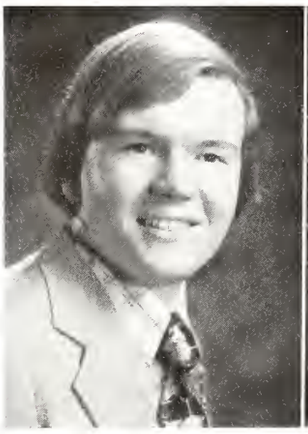
Stephen Juech

Deborah Jung

Kathleen Kahre

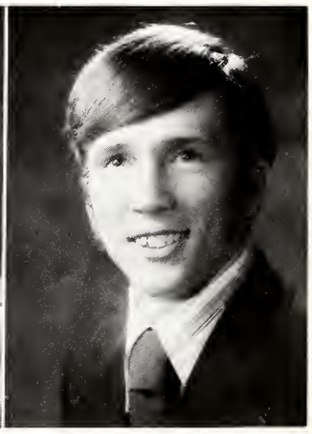
Mark Kamin

Robin Kamin

Carmen Karlinski

Connie Kassel

Emma Kaufman

Judith Kiefer

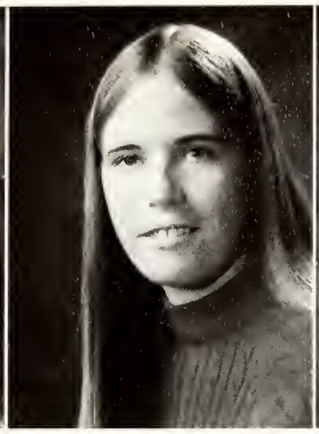
Debbie Kieninger

Cheryl Klaustermeier

Del Klaustermeier

Linda Kleine

Karen Klemm

MaryJane Knauer

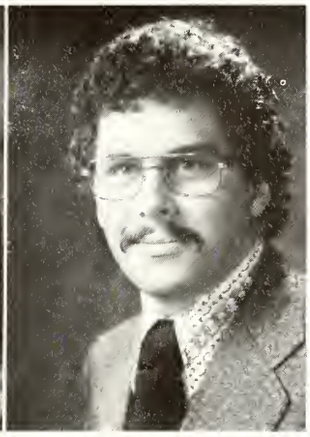
Ronald Knop

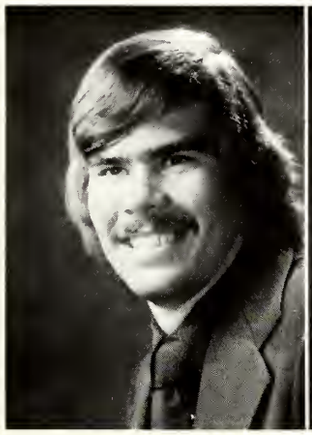
Mark Korntheuer

Kaz Kowalski

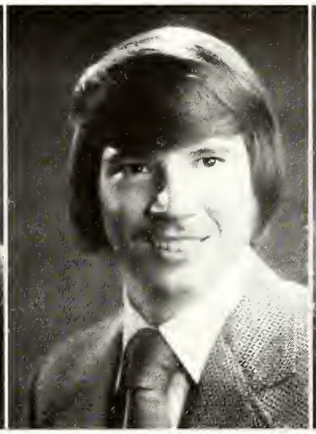
Norman Koy

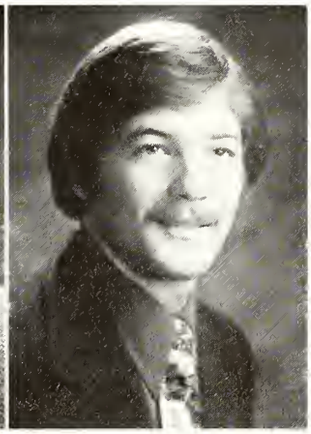
Thomas Kracht

Avis Krafft

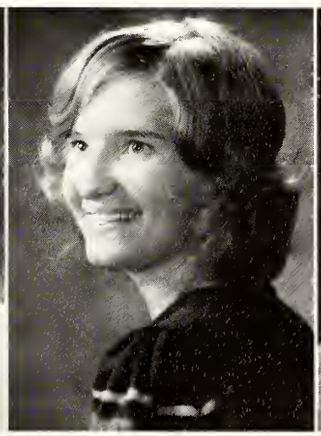
Kathryn Krafft

Karen Kress

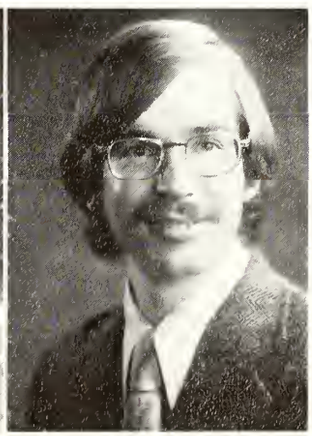
Robert Kress

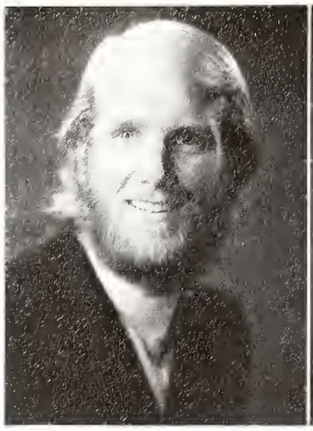
Paul Krieg

Katherine Krieger

Nancy Kruger

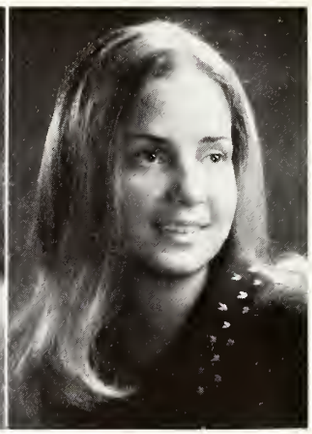
Anita Kruse

Kathryn Kruse

Corinne Kufeldt

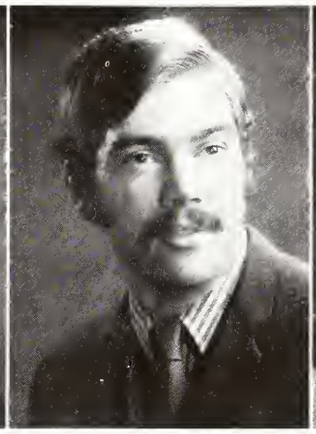
Raymond Kufeldt

Deanne Kuhl

Emily LaPinta

Arta Langdon

John Lange

Donna Larsen

Carol Leimbach

Karin Lesser

Robert Linden

Bonnie Lockwood

Donna Longhauser

Les Longhauser

Susan Lorthioir

Marlene MacDonald

Kathryn Malinsky

Celeste Manichia

Lee Marks

Samuel Maschke

Sandra McDonald

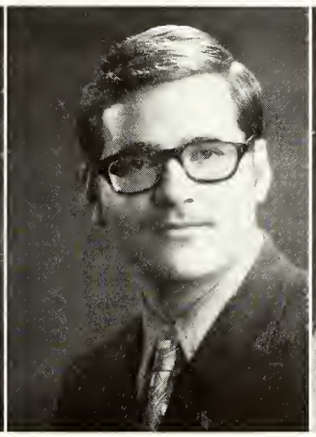
James McGinnis

Charlotte McKenna

Katherine McNeal

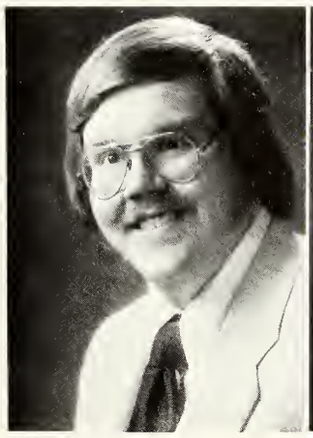
Daniel McVey

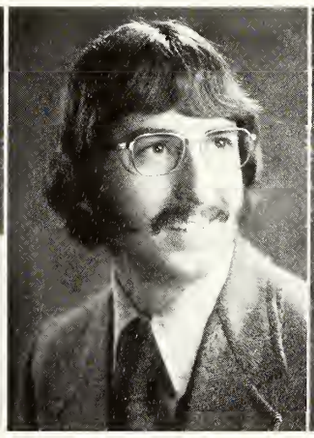
Robert Mentzel

Steven Meseke

Larry Meskimen

Susan Metcalfe

Lenore Meyer

Janet Meyr

Roslyn Middeldorf

Daniel Milosch

Carol Mithrush

Elizabeth Mitrenga

Cheryl Modzelewski

Lois Mortensen

Becky Muder

Pamela Mueller

Shirley Mueller

Dorelyn Muth

Shirley Nelson

Sharon Nielsen

Carol Nikoley

Karen Nitz

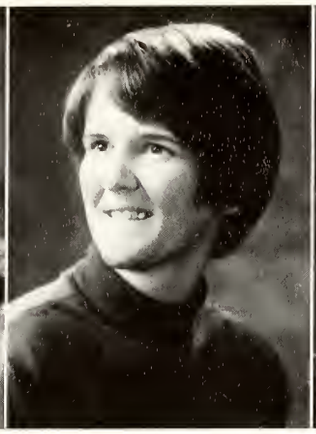
Susan Nondorf

Carol Olson

Joanne Parhiala

Elizabeth Pautz

Karen Payer

Sheryl Peters

Andrea Petersen

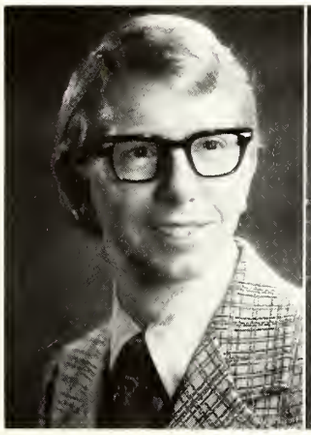
Leonard Pfeifer

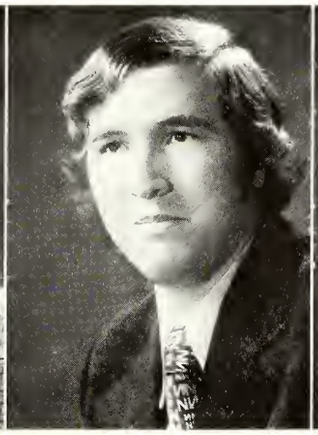
Mark Piel

Linda Polcha

Elizabeth Poole

Yvonne Powell

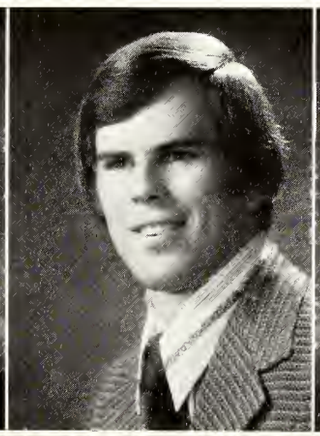
Robert Preloger

Clayton Prigge

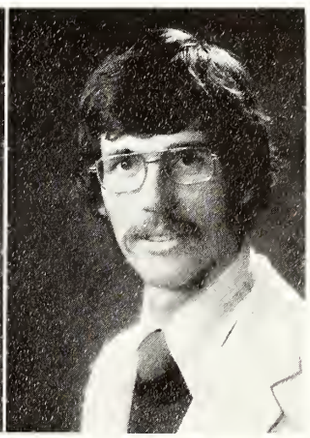
Bruce Puryear

Linda Raatz

Beverly Raschke

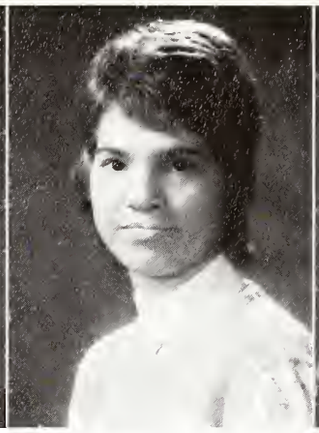
Rita Reggio

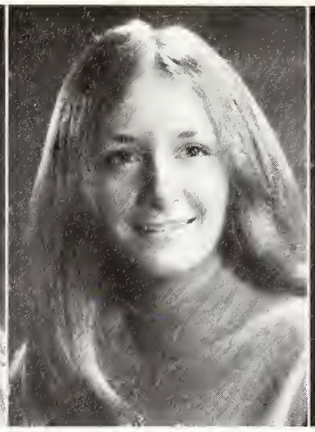
Katherine Reinke

Marsha Rekeweg

Curt Renner

Judith Ressmeyer

Judith Richert

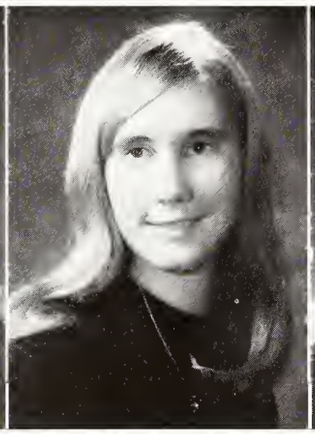
Virginia Riemer

Judith Riess

Kathryn Roberts

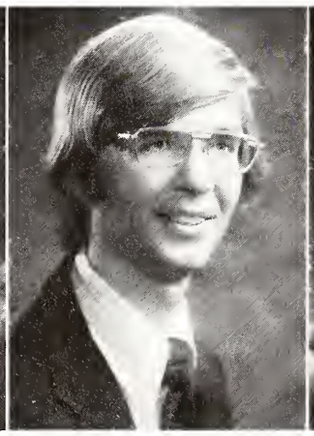
William Roberts

Jane Rock

Linda Rock

Janet Roehrborn

Kathy Ross

Anita Ruffino

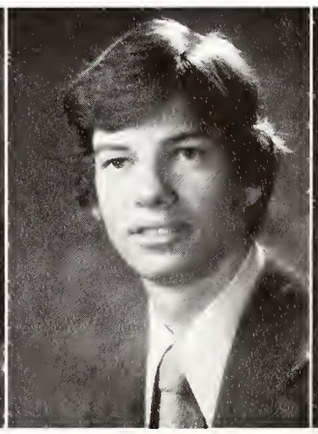
Mark Ruppert

Dennis Scheck

Virginia Scheller

Carol Schickling

Kay Schlehlein

Ralph Schlueter

Penelope Schmaltz

Barbara Schmidt

Eileen Schmidt

Mark Schmidt

Norman Schmidt

Karen Schmiege

Luke Schnake

Marlene Schneider

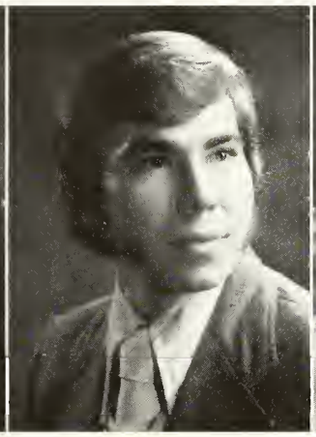
Richard Schoenberger

Judith Schoon

Paul Schrader

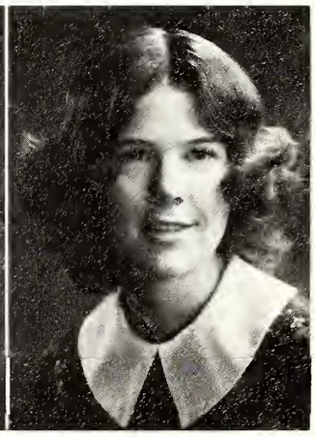
Barbara Schroeder

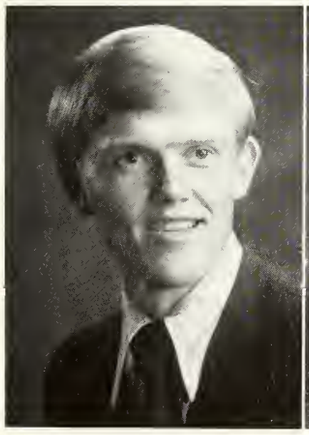
Byron Schroeder

Carol Schroeder

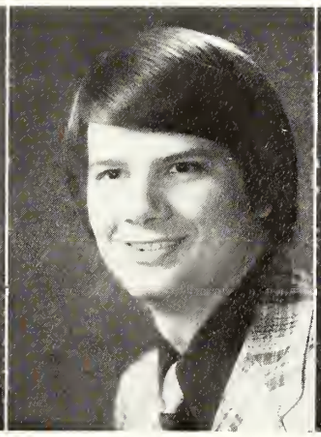
Randall Schroeder

Janice Schutte

Elaine Schwarz

Rebecca Schwarz

Maryann Sembach

William Sharp

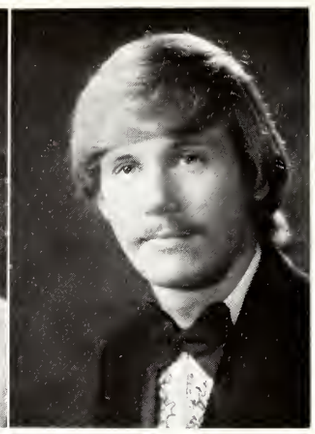
Daniel Shaver

Martha Shedd

Beverly Shelton

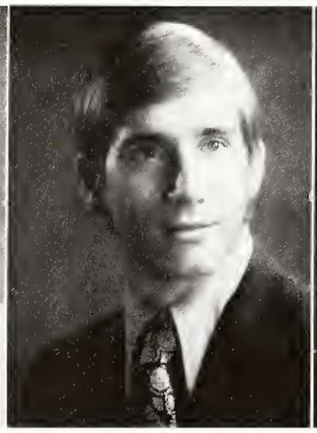
Stephen Siekmann

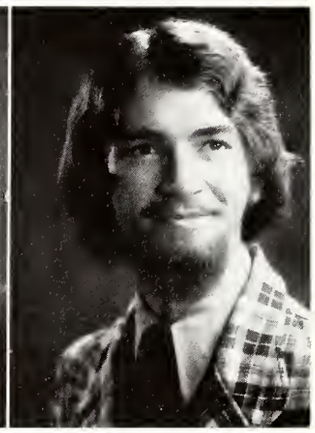
Alan Sievers

Catherine Sievers

Rita Simanis

Martha Simon

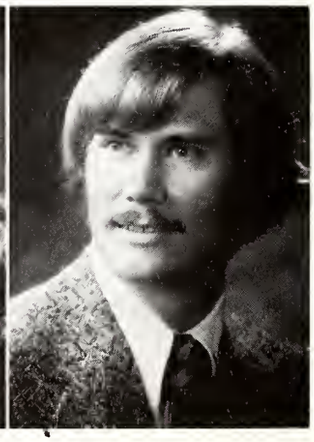
George Spielhaupter

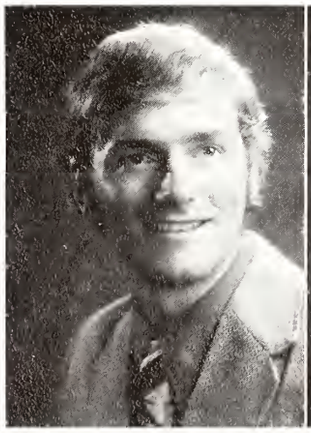
John Spring

Marilyn Stahlhut

Kathryn Stapel

Martha Staubitz

16915

Judith Stephens

Sandra Stevenson

Ruth Stockman

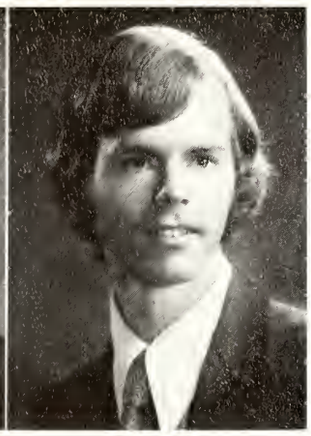
Ahlert Strand

Susan Streich

Sara Struefert

Sharon Stroh

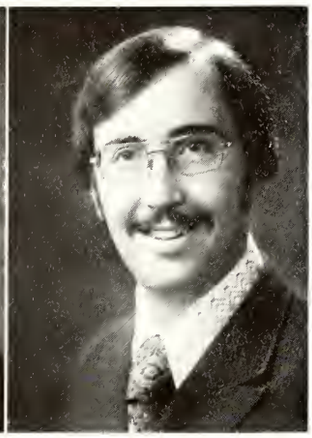
Charles Strohacker

Florence Stumpf

Brenda Sullivan

Debra Sullivan

Deena Taxis

Laurie Teinert

Joann Terech

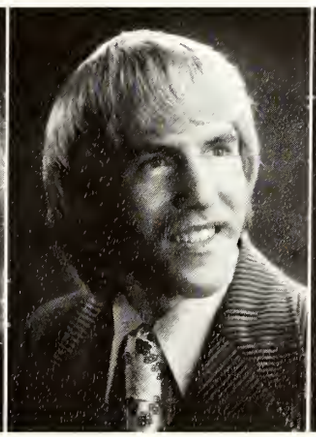
Larry Tews

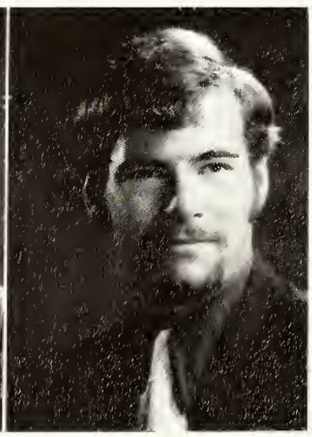
Carl Thomas

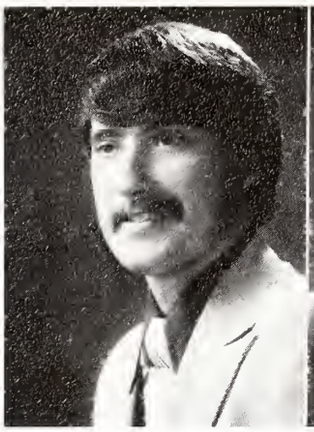
Lowell Timm

Sammie Tolbert

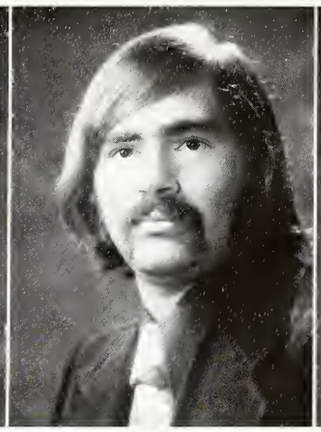
Thomas Tong

Margaret Ungodt

James Vallesky

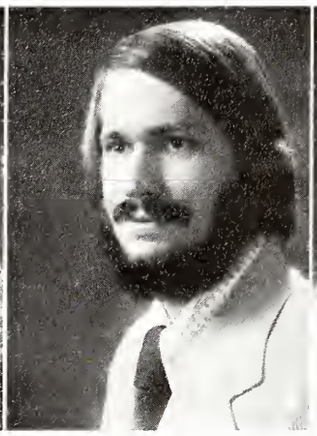
Martin Viets

Karen Wallinger

Linda Walser

Pamela Walter

Norma Warth

Carol Watson

Chris Weinrich

Beverly Weiss

Arthur Wenzel

Susan Westcott

Dale Whitney

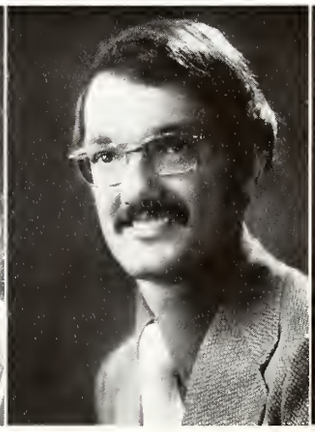
Mark Wickboldt

Gae Wierman

Arlene Wiese

Sandra Wiese

Cathy Wietfeldt

Nancy Wilke

Susan Wille

Mary Williams

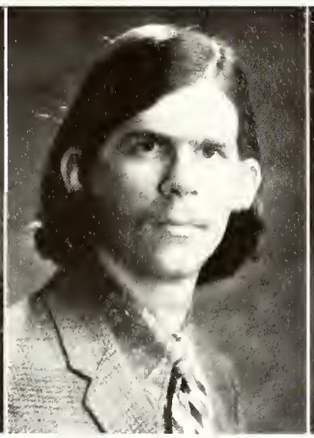
Frederick Willig

Jane Wilson

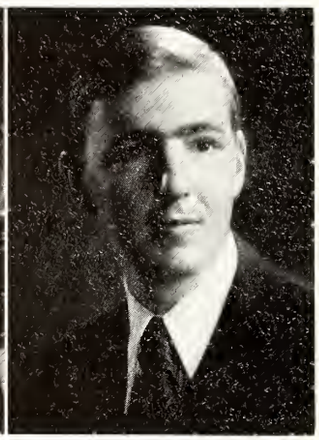
Richard Windhorst

Linda Wissner

Claudia Woidke

Diane Wurdeman

Karen Wysik

Eileen Youkey

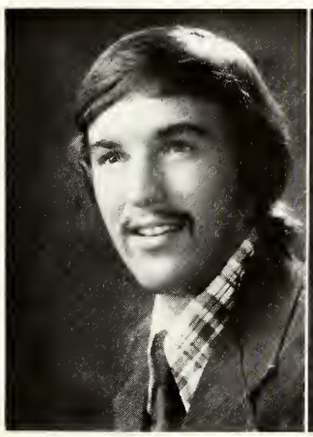
David Zastrow

Martha Ziegler

Hope Zentgraf

Joanne Zuck

Junior year. Realization of a new unity in ourselves and sharing of a Christian bond with friends and classmates composed of distant yesterdays and dawning tomorrows.

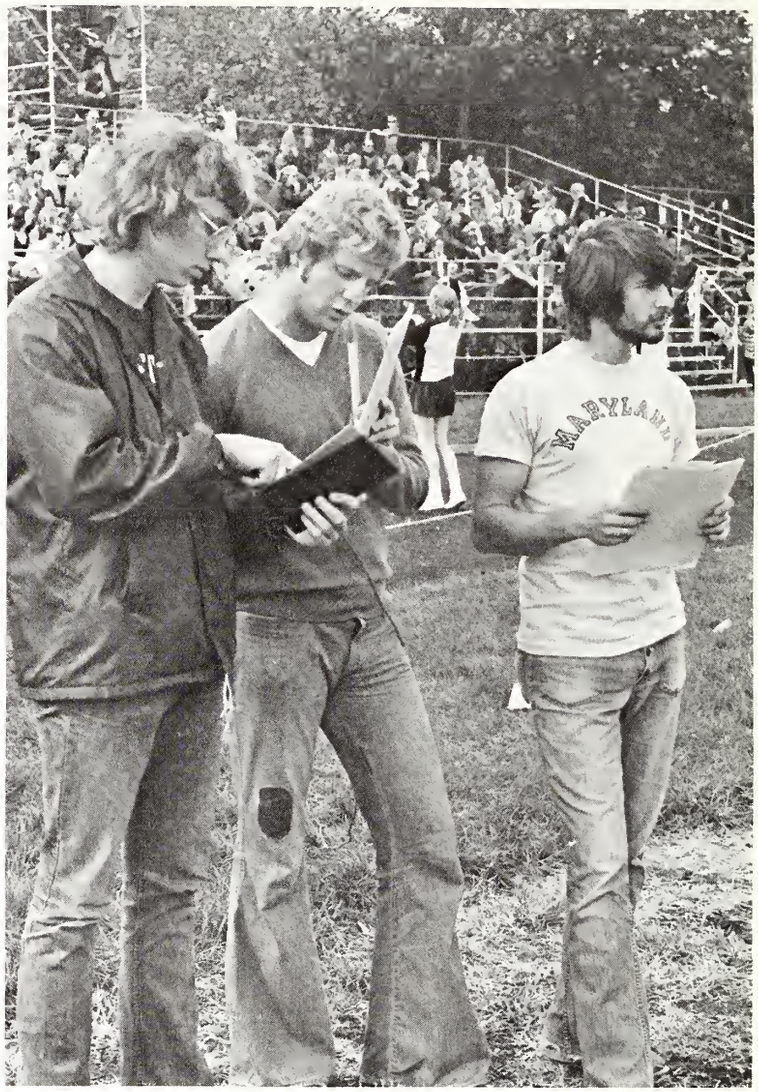

Juniors

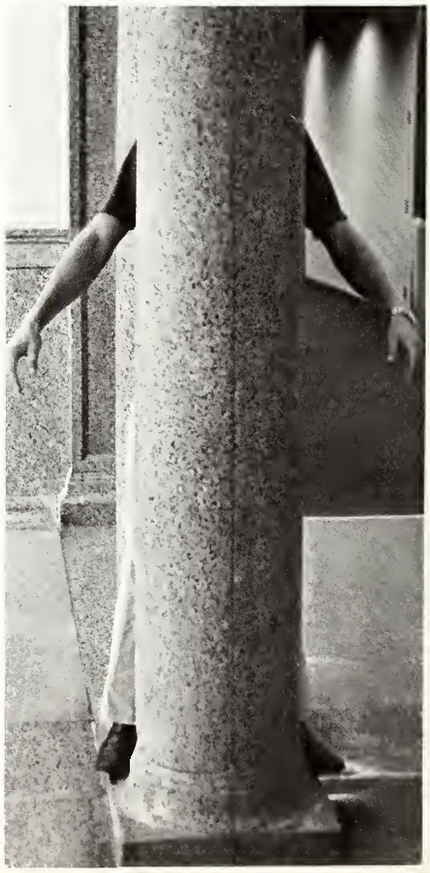

Caryl Akers
Bev Albrecht
Dell Alston
Nancy Anderson
Ray Angerman
Brenda Ballmann

Barbara Bechler
Gloria Bendik
Randy Benscoter
Connie Berger
Marlene Bessel
Janet Biermann

Jan Blanchard
Gary Blobaum
Vera Block
Cindy Bluhm
Neil Boettcher
Michele Bonder

Glen W. Borhart
Paul Borth
Ron Brauer
John Bremer
Mark Brink
Karin Brown

Linda Buchholz
Marie Buvelot
Mary Calhoun
Cecilia Campau
Coleen Chalmers
Jerry Christensen

Bob Christian
Janet Cline
Gayle Craik
Jim Craven
Vicki Croner
Jackie Cummings

Janet Curtis
Terri Dammyer
Judy Daniel
Viki Day
Sandra Degnitz
Barbara Demilio

Debra Detke
Margaret Dorn
Jan Dummer
Karen Eberhardt
Patrice Ebmeier
Jim Eckridge

John Eggold
Arthur Eichhorn
Carol Eickhoff
Sandy Einem
Mark Eischer
Robert Eliason

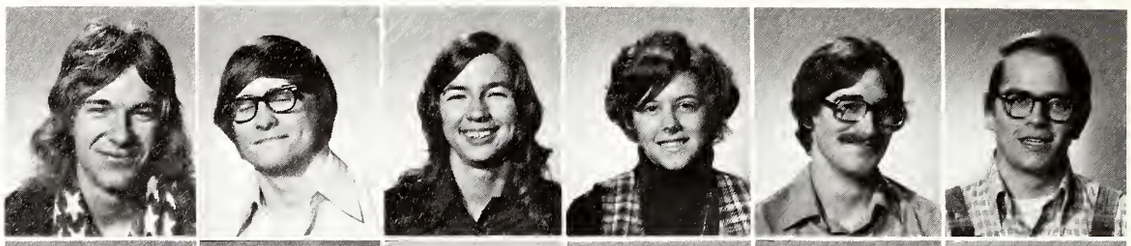

Sharon Enders
Jim Etim
Larry Ewald
Gary Falcone
Sarah Felts
Duane Ferrebee

Jan Fisher
Linda Fisher
Doug Fox
Connie Frank
Karl Frick
Mary Friederich

Christine Gallup
Warren Gast
Judy Gerber
Jeanette Gibeson
Don Gillingham
Jeff Glock

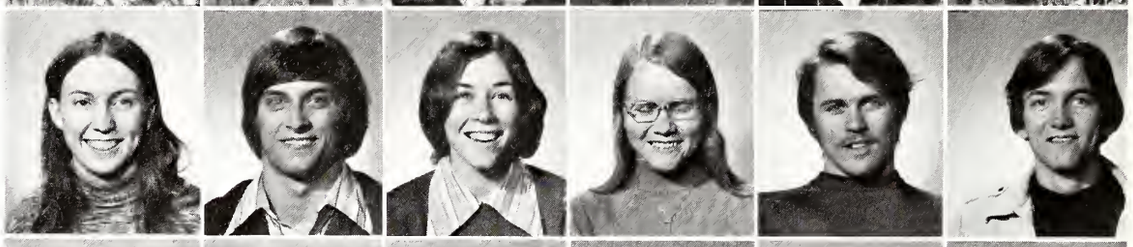

Lois Grese
Tom Grunow
Barb Habey
Holly Hacker
Bonita Hahn
David Hahn

Carol Hallemeier
Betty Hamilton
Susan Hammon

Gayle Hansen
Beth Ellen Harris
Kim Heckaman

Lynn Heidemann
Dennis Hein
Nancy Heins

Karen Hempel
Karen Hempelmann
Linda Hetzke
Mark Hetzner
Sharon Hinrichs
Bill Hoffmann

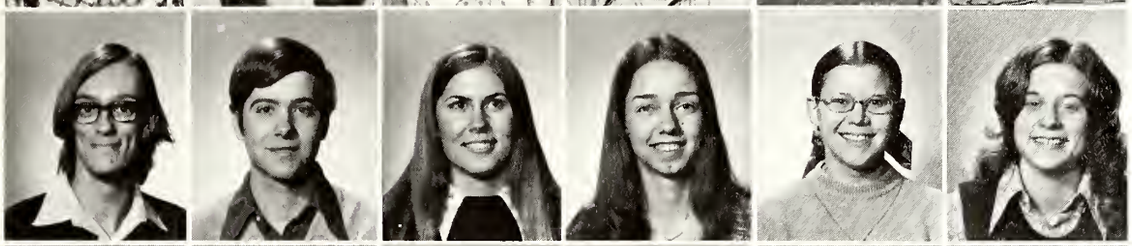

Carl E. Hoppe
Randy Hornberger
Sylvia Iben
Beth Indermuehle
Kathy Jeschke
Cathy Jung

Chris Kallies
Janet Kaminske
Clif Kampe
Sandy Kasten
Karen Keller
Sharon Kiehne

Karen Kimball
Janice King
Syl Kirkpatrick
John Koren
Sharon Kozak
Dorian Kreiling

Karen Kretzmann
Connie Krueger
Robert Krueger
Craig Kueker
R. Stuart Kurz
Karen Kvorka

Joan LaViolette
Debbie Larson
Paula Lathrop

Charles Lawrence
John Lehman
Greg Loesel

Grace Longerman
Donna Lovich
Chuck Luttinen

Lu Maas
Wayne Magnuson
Kathy Mahoney

Dennis Mann
Julie Martin
Ruthellen Marton

Anne McCarty
Cyndy McCollum
Marian Millen

Wyonne Miller
Frieda Mindach
Debbie Minnick
Shirley Miske
Lynda Morgan
Mike Morton

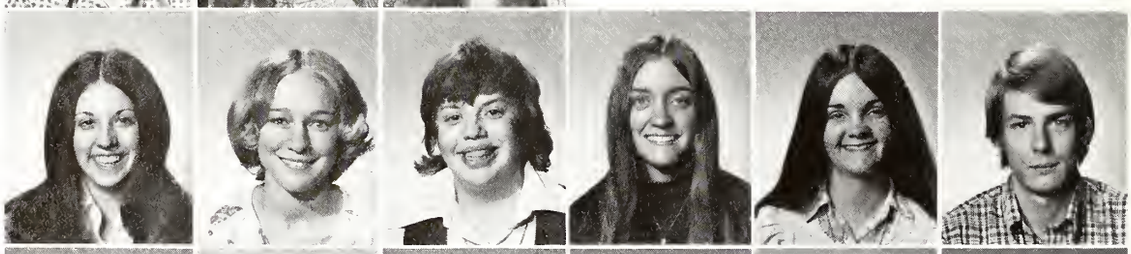

Linda Mueller
Pam Mueller
Sandy Mueller
Scott Neely
Debbie Nelson
Karen Nemmetz

Olivia Oelke
Karen Olson
Lee Orchard

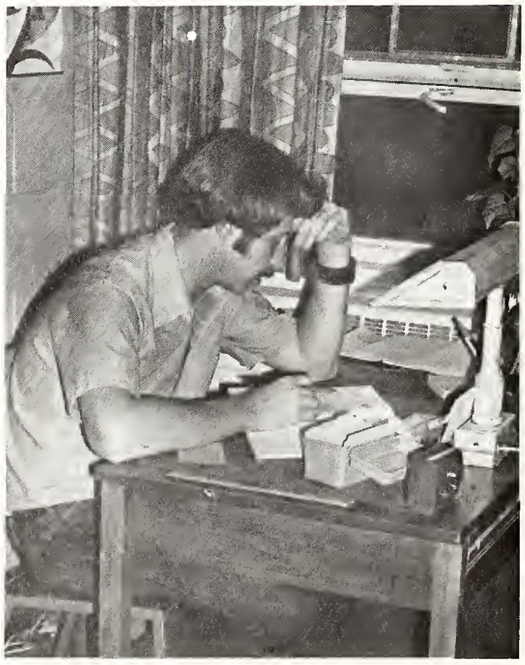

Sue Osborne
Sandy Pauley
Doug Pennekamp

Linda Petros
Frank Petrovic
Linda Pfister

Vicki Pike
Susan Plichta
Dorothy Pralle

Karen Quardokus
Karen Ragsdale
Tim Rasper

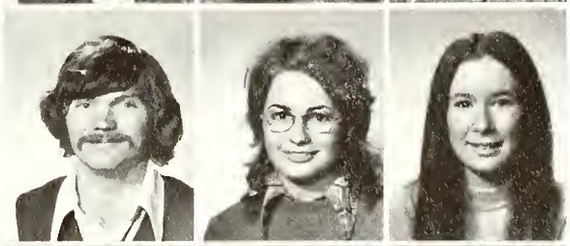

Steve Rauch
Laurel Reinert
Debby Richards

Joyce Riebe
John Rolf
George Rossow
Mary Rotermund
Greg Rubin
Vicki Rubin

Bruce Rudi
Eileen Rumsey
Ann Ruprecht
Eric Rusnak
Art Ryden
Rich Salcido

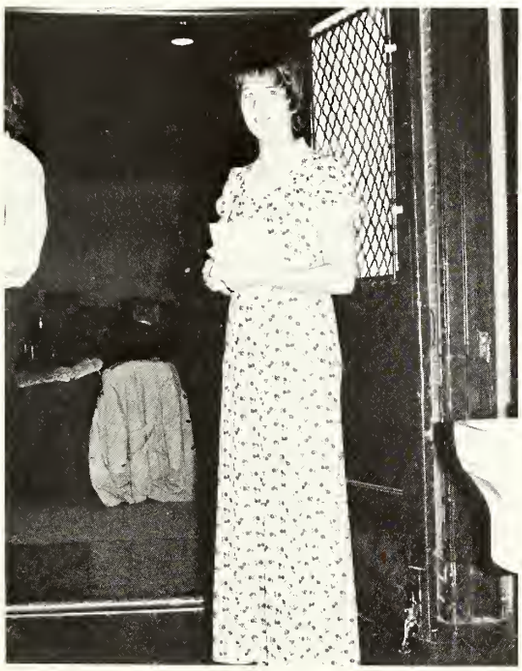

Bert Schaekel
RaeAnne Scherping
Becky Schmidt

Bill Schmidt
John Schnack
Linda Schoenleber

Stephanie Schonsheck
Diana Schrader
Paul Schueler

Pat Schuelke
Kurtis Schultz
Kris Schumann

Sonja Schwinger
Cindy Seckel
Rick Segert

Wanda Selmeyer
Lenora Smith
Joy Specker
Marcia Sperberg
Scott Sprain
Jon Starck

Ruth Staubitz
Bonnie Stenkluft
Jan Storm
Paul Strand
Rachel Streufert
Vern Suchy

Russ Thurman
Barb Toepke
Sheila Trak
Connie Ultz
Mark Wager
Sonny Wan

Cheryl Weber
Jane Weber
Shirley Weiss
Lori Wendling
Steven Wente
Ruth Wiedermann

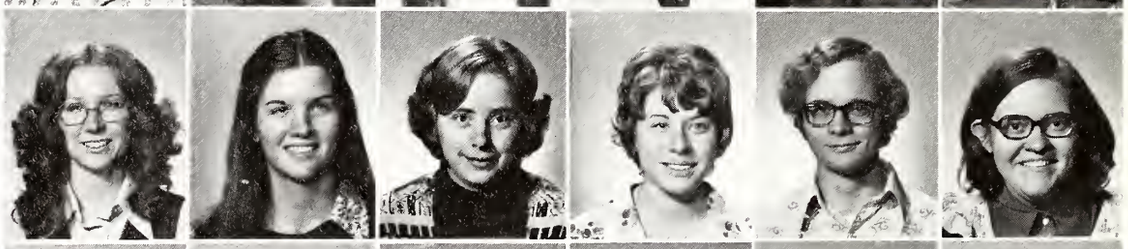

Mark Wilk
Corinne Will
Lyn Wilson
Roberta Winters
Debbie Witte
Dave Woehr

Charles Wolf
Deedee Wyatt
Nancy Zelent
Ronnie Zell
Dave Zemke

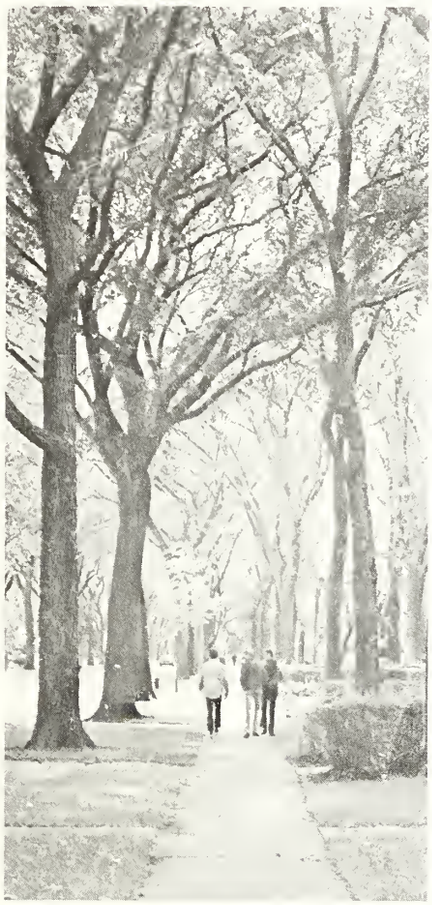

Sophomores

The year of balancing inbetween: not yet, but becoming. Choosing where we are going, the friends who will share our path, and who we will be when we arrive.

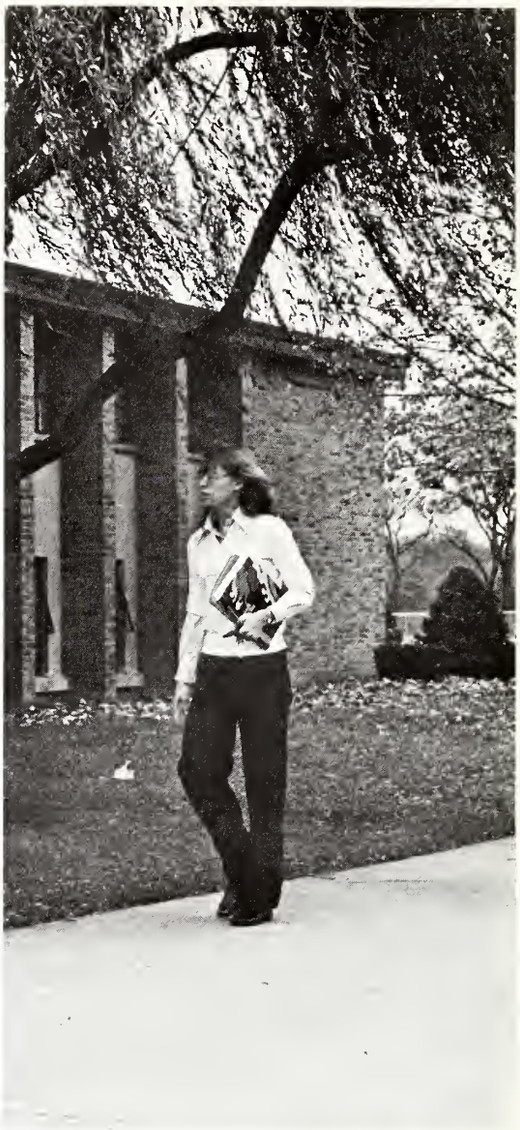

Barb Amstutz
Elizabeth Babchak
Luther Bajus
Marlene Beck
Chris Beckemeier
Cindy Becker

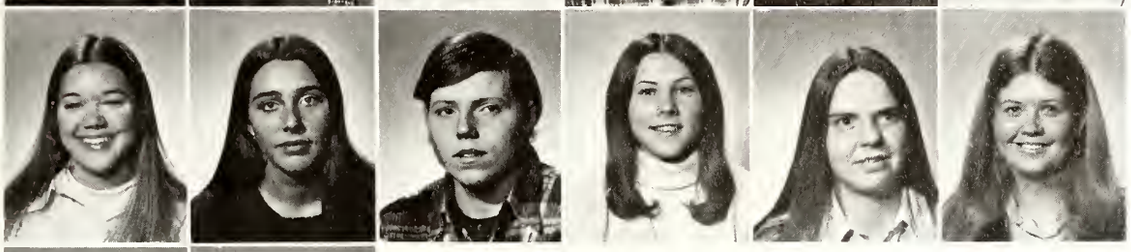

Jane Bergman
Martha Bickel
Steve Borg
Deitt Bohrenpohl
Virginia Braband
Karen Brockopp

Rita Burrow
Mark Carnahan

Jeff Carnehl
Jennifer Chan

Philip Chow
Mike Cook

Debbie Crosby
Tom Crum

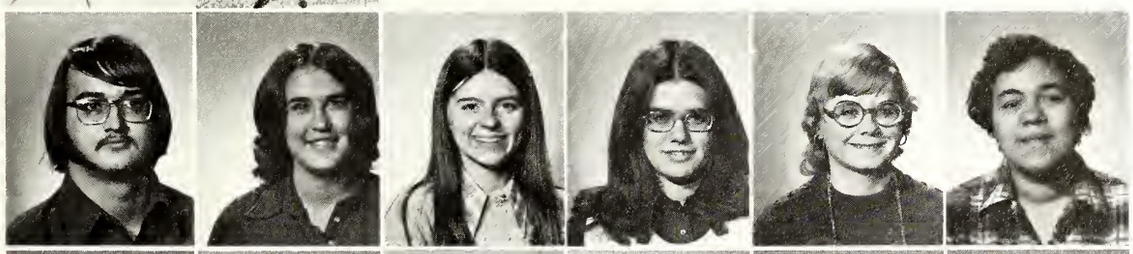

Alan Cypher
Pam Daniel
Connye Davis
Ellen Dedert
Cathy Dennison
Sandra Diaz

Janet Dore
Ruth Dornfeld
Diane Edmiston
Joann Ehrenwerth
Karen Erickson
Beth Erk

Evelyn Feder
Doug Ford
Sue Friedrichs

Louise Fuechssteiner
Cheryl Gannegan
Sue Geimer

Darlene Geschke
Ron Glusenkamp
Russell Granley

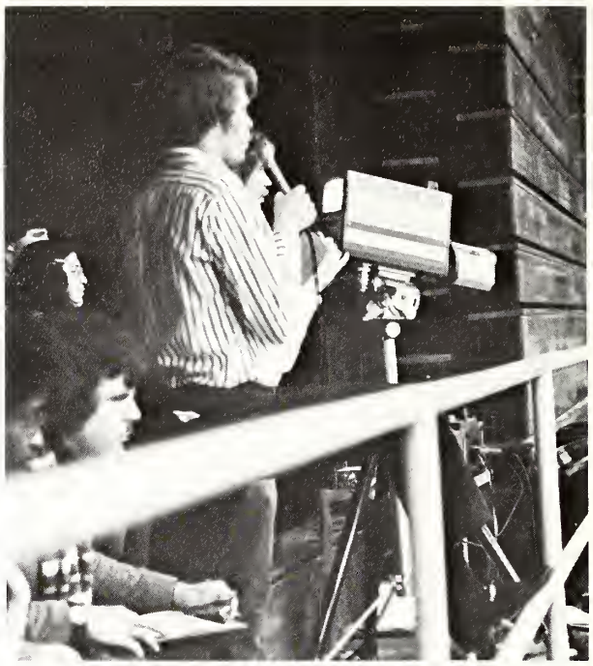

Paulette Grexa
Janet Gronewald
Randy Haack
Roger Haack
Cheryl Hackney
Claire Halter

Paul Halvorson
Ruth Hansa
Robert Hartman
Gail Heinzeroth
Katie Hereth
Rick Hernke

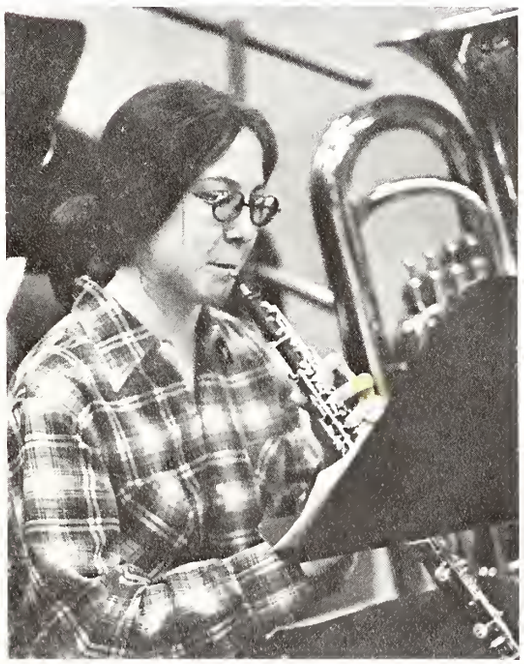

Wayne Hesse
Cheryl Hilger
Debbie Hingst

Chris Hoecker
Joan Hofmeister
Karen Huelskoetter

Glen Johnsen
Lynn Johnston
Jan Kaiser

Debbie Kemnitz
Mark Kirchenberg
Martha Klein

Chuck Koppenhagen
Connie Kramer
Karen Krohe

Ruth Lange
Linda Lapinsky
Butch Lapp

Beth Ledebuhr
Sharon Ledebuhr
Linda Lillis
Joan Lofgren
Denise Long
Sandy Lucas

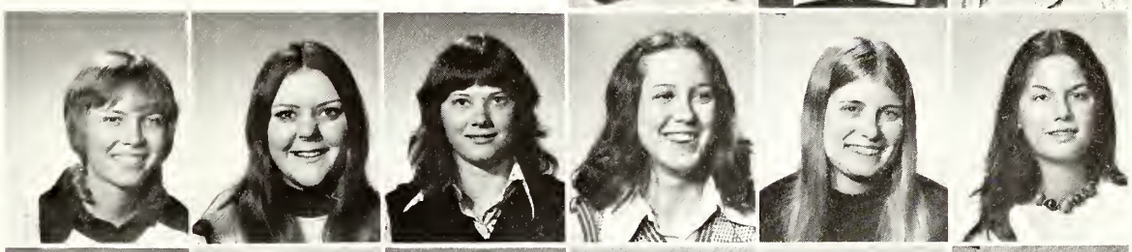

Kati Lueth
Melvin Luetkins
Mark Lyons
Grant Lyson
Rushanne Mannchen
Mark Marting

Cheryl Mason
Harry McGinnis
Bob Meier

Cheryl Lyn Meissner
Dave Mietzner
John Miller

Ruth Moehring
Kathy Moeller
Laura Mountford

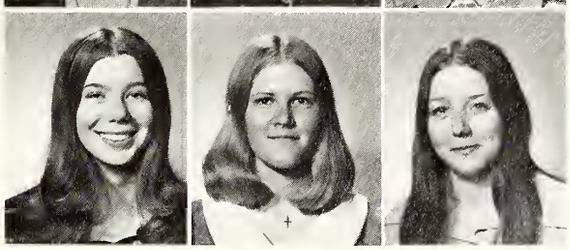

Ed Neaves
Paul Odean
Lynn Oldre

Diana Palmer
Nancy Parker
Gail Paschke

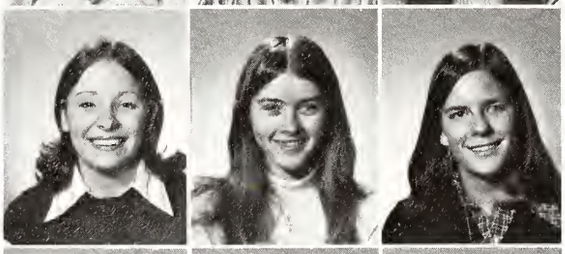

Ken Pederson
Laurie Pengilly
Lynn Plichta

Marsha Post
Jim Prahlow
Ron Recksiedler

Juanita Reynolds
Carolyn Rickett
Rich Rubin

Naomi Rush
Carol Sachs
Carolyn Schellhase

Heidi Scherfling
Charlotte Schiefer
Gail Schlie

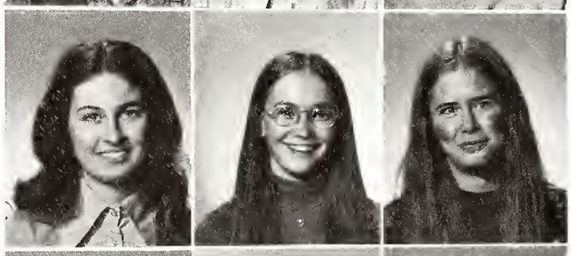

Pam Schmook
John Schubert
Debbie Schuppan
Diane Schuppan
Janet Sluder
Linda Spano

Sandy Spatz
Gary St. Clair
Linda Stach

Lee Straumann
Jan Soltau
Kathy Strege

Amy Streit
Bill Stevenson
Frank Streufert

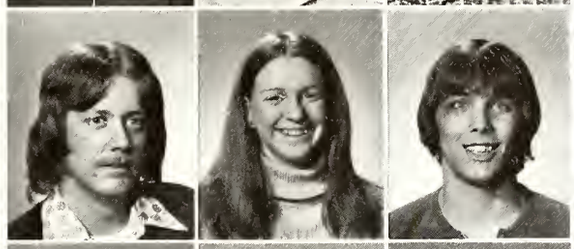

Steve Stroup
Sandy Toennies
Bruce Tuomi

Janelle Voelz
Lynn Volk
David Weeks

Bill Wendling
Barb Wenzel
Keith Wilharm

Mike Will
Mark Willig
Jeff Wittcop

Ken Witte
Ann Woehle
Peggy Wolfe
Debbie Wolka
Melinda Zeigler

"In the beginning . . .," words full of dawning promise and hope. Discovering the infinite possibilities beyond dreams in our new lives; our new friends; our new selves.

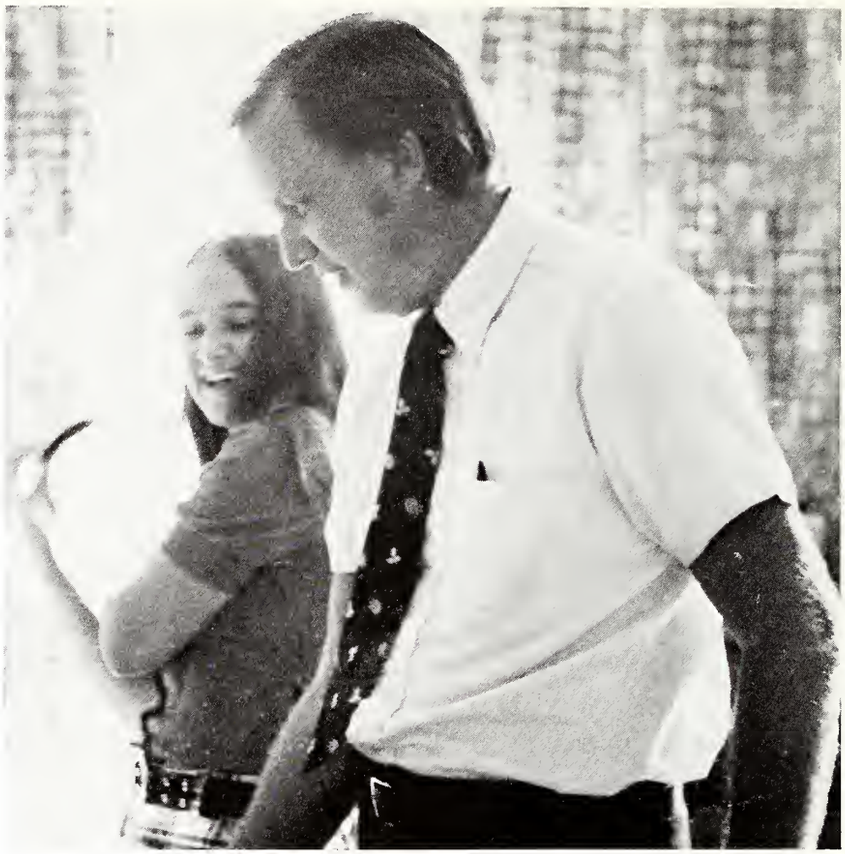

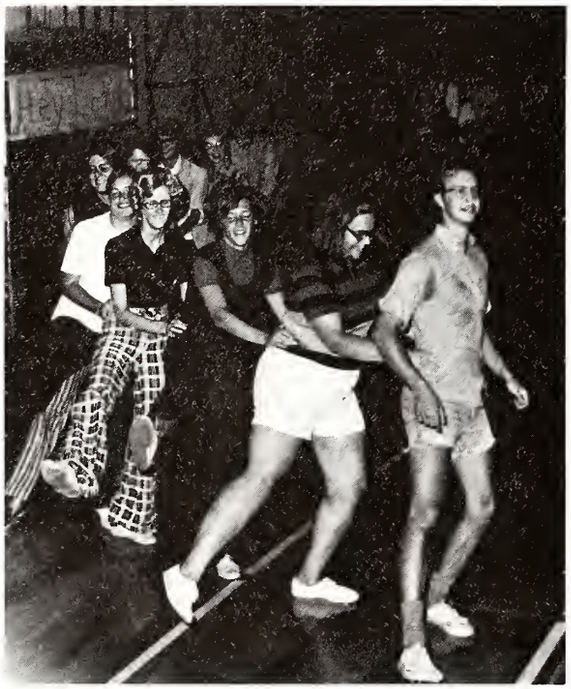

Freshmen

Kathy Adler
Sigred Allemang
Bob Anderson

Kathy Bakalyar
Curt Baker
Dave Bangert

Jeri Bansemar
Sandra Bauer
Ricky Becker

Kris Berg
Brian Block
Ellen Boda

Lynn Bohning
Elise Braem
John Brandt
Rich Brauer
Bruce Braun
Jim Bunke

Maria Bunte
Kris Burkhart
Pete Burkhart
Linda Campion
Pam Cecil
Tom Coogan

Karen Cook
Carol Cortes
Kathy Couch
Jimmy Daber
Coralyn Delikat
Christie Diak

Herm Doering
Mike Dunker
Robin Erickson
Mark Fahl
Mary Ellen Falter
Nancy Feiertag

Brenda Ferry
Susan Finke
Pat Firchau
Debbie Firtz
Jamie Gabelman
Terry Geier

Connie Georgson
Tom Geyer
Louise Giertz
Christopher Gieschen
Mim Goehring
Sandy Grams

Susan Grams
Jim Grebe
Marcia Greenberg
Mary Jane Grendahl
Kit Groteluesche
Jill Hackman

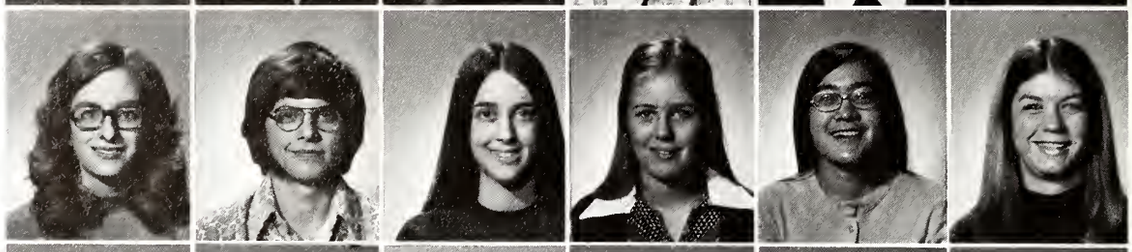

Sharon Hagenmueller
Deborah Hahn
Heather Hamilton
Donna Havemann
Jan Herbon
Adele Hermanas

Pauline Herz
Jan Hesemann
Fe Heydenburg
Ann Hillmer
Randy Hines
Don Hinze

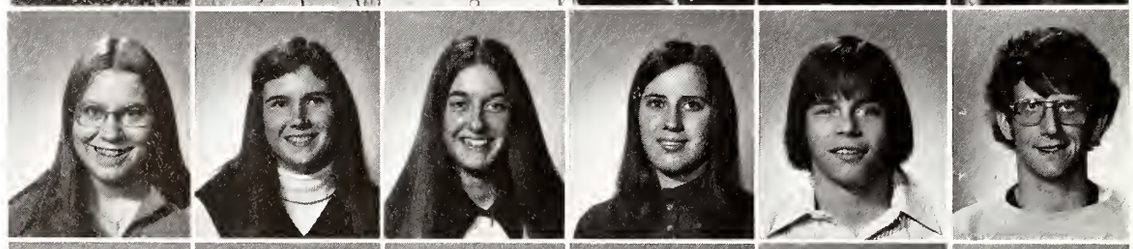

Lorin Holst
Heidi Hubbell
Debbie Huelskoetter
Melinda Hunsley
Terry Sue Hyde
Mary Ellen Jenkins

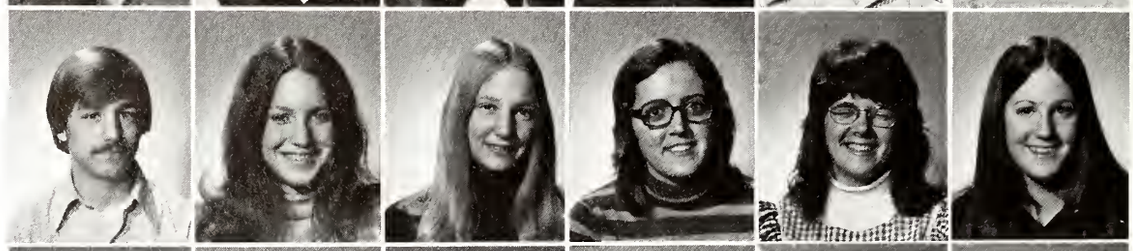

Mark Jones
Toni Jung
Gayle Kedrick
Miggy Killion
Judy Kirst
Kathy Koeller

Mary Koenig
Nathan Kottlowski
Janet Kozak
Ann Krumwiede
Donna Kubetz
Karen Kuhn

Bill Kuhn
Dave Kuppe
Jon Laabs
Holli LaPlant
Nancie Lavieri
Paul Lindblad

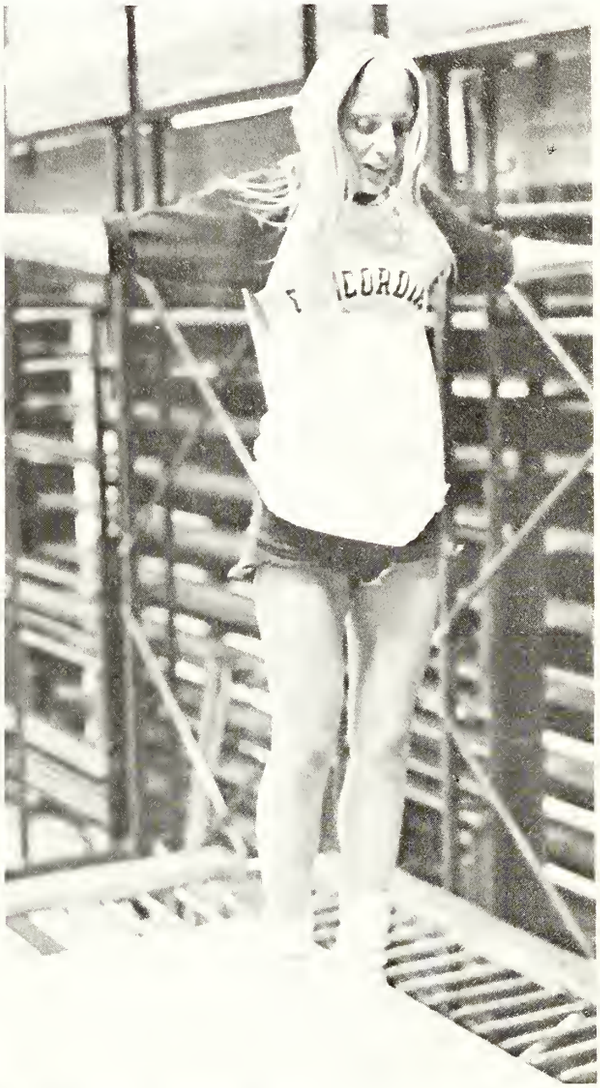

Cathi Lindeman
Butch Loewe
Linda Long

Ruth Lund
Yvonne Massel
Peggy Maher

Joan Maiorca
Elizabeth Maron
Kathy Marshall
Nancy Mauer
Penny McComb
Joy McCrary

Bendy McKinney
Beth Miles
Dawn Mitchell
Paula Mitchell
Mary Mueller
Mimi Nelson

Denise Neunaber
Douglas Noel
Mary Peters
Janice Pfenninger

Paul Piel
Ingrid Prahlow
Janet Priehs
Jayne Priehs

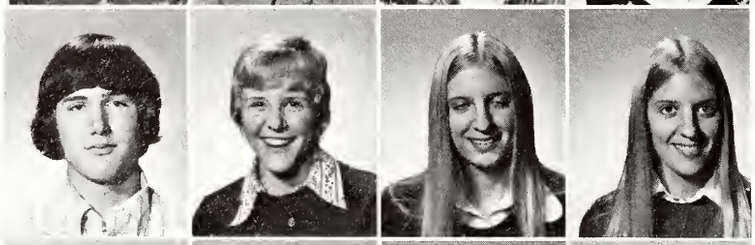

Jann Puciaty
Margaret Rall
Kathy Rieken
Liz Riley
Karen Saewert
Cynthia Sauer

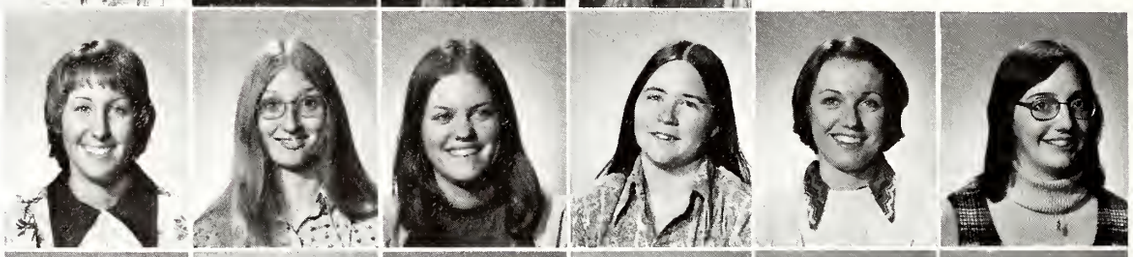

Kevin Scherping
Sue Schiefer
Linda Schmidt
Sue Schnake
Dan Schneider
Lynn Schneider

Myra Schoenleber
Pat Schuette
Tom Schultze
Susan Senske
Joel Shoemaker
Suzanne Simpson

Stephanie Skibbe
Robbin Spilger
Kenneth Steinbureck
Karen Stoltzner
Pat Styles
Debbie Tatge

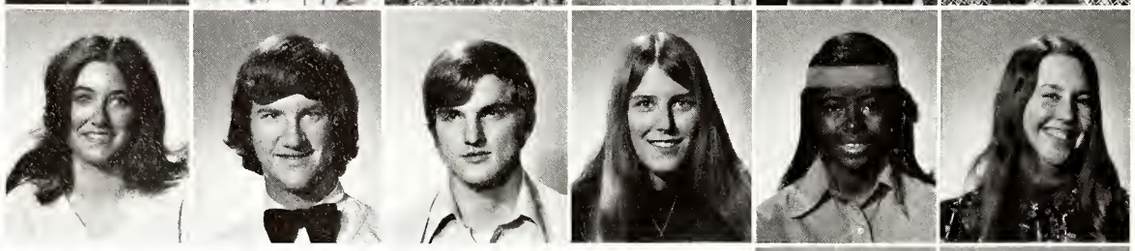

Harold Tatone
Jeannette Tesnow

Jill Thomas
Russell Tong

Lois Ulm
Pat Valenta
Randy Venzke
Calisse Visser
Dave Weber
Denise Weier

Richard Wells
Dawn Wessel
Linda Westphal
Kate Whipple
Brad Wickman
Susan Wiebenga

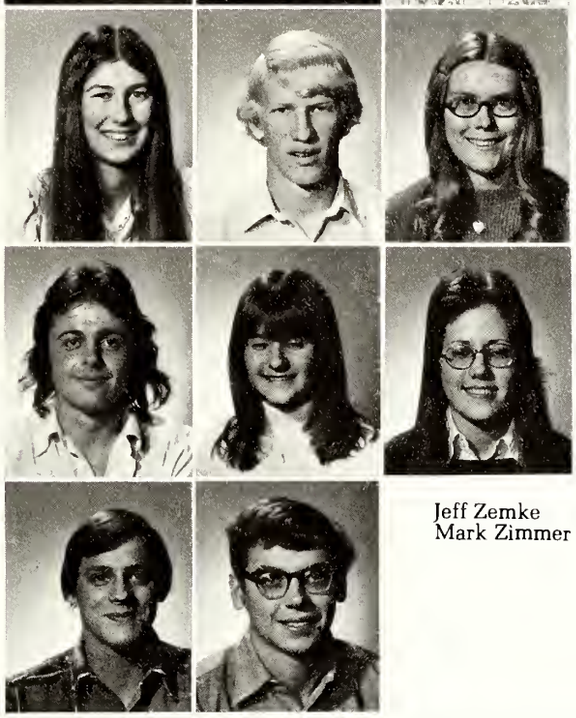

Lisa Wildemuth
Bob Wingfield
Nancy Wolfe

Jay Wolff
Sharyn Zaphiris
Martha Zeile

Jeff Zemke
Mark Zimmer

Students Not Pictured

SENIORS
Judy Anderson
Steven Anderson
David Auernhamer
John Behnke
Steven Bishop
Jane Boettcher
John Boor
Jim Burkett
Werner Chesna
Kandac Christiansen
Wendelin Connor
Harry Cypher
Patricia Derry
Robert Fowls
Brian Gasteiner
Emilyn Glocker
Louis Griebeler
Lois Guebert
Rick Hahn
Mark Heinecke
Susan Heinecke
Charles Henrickson
Dolores Hermann
Kenneth Howard
Valerie Human
Joan Jarrell
Judith Johnson
Ted Johnson
David Kieschnick
William Knapp
Michael Knuth
Valerie Koehler
Kenneth Krystof
David Kuehm
Craig Kueker
Elizabeth Kurth
Maurice Lind
Frederick Lindgren
Mark Lucas
Larry Luckjohn
Mary Lou McReynolds
Lois Miller
Michael Mnojkava
Randall Moeller
Ralph Munger
Ruth Olson
Keith Peterson
Timothy Pie
Lee Pikal
Suzanne Pikalek
Diane Pike
Hans Pligge
John Poole
Warren Priehs
Kathryn Rathe
Kenneth Rogner
Linda Rohde
Martha Roufs
Linda Ryskowski
Raymond Ryskowski
Ronald Scharfe
Mark Schiefer
Susan Schoeller
Sandra Scott
Christine Thompson
Sheila Trah
Michael Trautmann
Bridget Van Arkel
George Viji
Donna Woods
Chuck Zimbrick

JUNIORS
Charles Adams
John Allen
Joanne Anagnost
Randy Ash
Joe Babchak
Gertrude Baecher
Steven Bartels
Mary Bernthal
Carl Boburka
Brenda Bollman
Edward Bower
Pat Bulejski
Richard Carlson
Patricia Carroll
Susan Cheung
Cathy Craven
Nancy Dammeier
Dennis Desmond
Robert Dust
Anna Forster
Mary Gaebler
Cheryl Gally
Gayle Giardini
Barb Guest
Barbara Haley
Edith Harrison
Karen Hein
Donn Hempel
Cheryl Heuler
JoAnn Hoese
Roy Hohenstern
Carla Holstein
Linda Johnson
William Johnson
Jamie Kastner
Paul King
Deborah Knight
Karen Koehler
Kristen Kohlmeier
Mike Kratzer
Timothy Krieger
Karen Kroll
Bob Libka
Anita Loose
Corinne Lord
Lyrice Marsh
Sue McLain
Frances Meckel
Beata Meyermann
Janice Moles
Margaret Neligan
Diane Nelson
Laura Nordin
Barbara Oneal
Claire Perry
Laura Peters
Gayle Peterson
Tom Powers
Bruce Puryear
Charles Reimler
Sandra Rogner
Reinhard Rhode
Richard Rose
Beverly Rosentreter
Laura Rovey
Gary Schiefer
Allen Schmoock
Delayne Shep
Chris Soffner
Janice Sommese
Karla Stewart
Marcia Stumpf
Michael Tucker
Barbara Weith
Clyde Whitener
Shirley Wilson
Suzanne Young

SOPHOMORES
Linda Armon
Joel Baseley
Tim Bettger
Gerry Bock
Kathy Bosshart
Seward Calhoun
Steve Desecki
Wayne Desimone
Barb Dever
Dave Figlioli
Doug Flassig
Kitty Fleming
Mark Galbraith
Sue Gerber
Kim Hamelberg
Sally Hartman
Paul Heinecke
Mike Hempel
Janet Herrmann
John Hilken
Mark Hudak
Paul Jannusch
Jan King
Carole Klein
Helga Koberstein
Ed Koerner
Chris Krober
Mark Krueger
Donna Kruel
Sue Lillis
Wayne Makowski
Cathy Malotky
Karen Marcis
Debra McGowan
Chuck McLain
Amy McLaren
Jim Mecklenburg
Sandy Mell
Marian Millen
Claudia Moltzan
Like Yend Moy
Eric Nielsen
Connie Nohl
Milo Osbun
Marty Paluch
Teri Ponton
Gerlinde Preuss
Terry Purga
Judy Rath
Diane Rosenfelder
Kent Septeowski
Debbie Shellhamer
Nancy Strauropoulas
Dave Wahl

FRESHMEN
Roy Anders
Nancy Anderson
Kim Arthofer
Kurt Baacke
Doreen Balduf
Mike Bearman
Kevin Brockberg
Karen Bull
Chris Chevlin
Johnny Cockrell
Jeanne Coulomb
Steve Dekarske
Mary Dickmann
Carolyn Goede
Linda Gotsch
Gary Griffin
Janet Groh
David Gronewald
Debra Gronewald
Dave Hennig
Janet Henrichs
Adam Hudelson
Deborah Jacobsen
Barbara Jaremowicz
Joseph Johnson
Karen Kline
Ann Konzak
Sandy Koules
David Kowert
David Kreiss
Leonard Kuhlman
Karen Lambke
Don Larsen
Patti Lindstrom
Sandra Lucas
Dan McReynolds
James Melicharek
Carol Monroe
Ronda Mosteller
Toni Muscarello
Stan Nevels
Barbara Nocchi
Georgann Novak
Sharlene Dehler
Hans Paulsen
Cynthia Policheri
Mary Pryka
Michael Pudzimis
Cassandra Remington
Pamela Ruyter
Leona Schacht
Barbara Schewe
Scott Schilling
Greg Staten
Paul Studtmann
Virginia Tameling
Betty Taylor
Gary Trapp
David Walenter
Janet Wischler
Patricia Witte
Dave Wolter
Kevin Worral
Peggy Zielinski
Nina Zientek

Interns

BETTY JOHNSON
Santa Clara, Sunnyvale, Calif.

THOMAS DOYLE
St. James, Chicago, Ill.

DEBRA BEHRMAN
St. John, Elgin, Ill.

DEAN BROWN
Griffith, Griffith, Ind.

JOHN BRUEGGEMANN
Trinity, Wahiawa, Hawaii

ERICK HOFFERT
Zion, Chicago, Ill.

HARVEY SCHMIDT
St. Paul, Kankakee, Ill.

DIANE BOCK
St. John, LaPorte, Ind.

BARBARA FREEMAN
Our Saviour, Chicago, Ill.

PAULA KRONING
Trinity, Edwardsville, Ill.

GARY FOXE
Bethlehem, River Grove, Ill.

RANDALL KERKMAN
Clavary, Baltimore, Md.

BRUCE HOELTER
Holy Cross, Towson, Md.

NANCY SCHROCK
Trinity, Port Huron, Mich.

CAROL COUSER
St. Matthew, St. Louis, Mo.

PETER EIGENFELD
Trinity, Amarillo, Tex.

DAVID BROWN
Redeemer, Jackson, Mich.

DEAN ULRICH
Christ, Stevensville, Mich.

WENDY DOMINICK
St. John, Staten Island, N.Y.

CELESTE DREWES
St. Paul, Harlingen, Tex.

GARY KLOESS
Calvary, Lincoln Park, Mich.

WILLIAM STELENPOHL
Salem, Florissant, Mo.

KURT CLARK
St. Matthew, Pittsburgh, Penn.

CAROL WIEBUSCH
Grace, Longview, Wash.

2nd
dragons

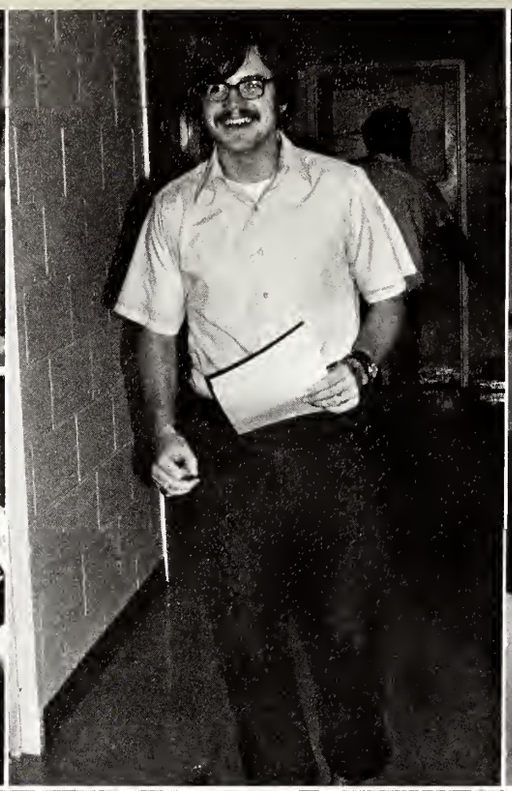

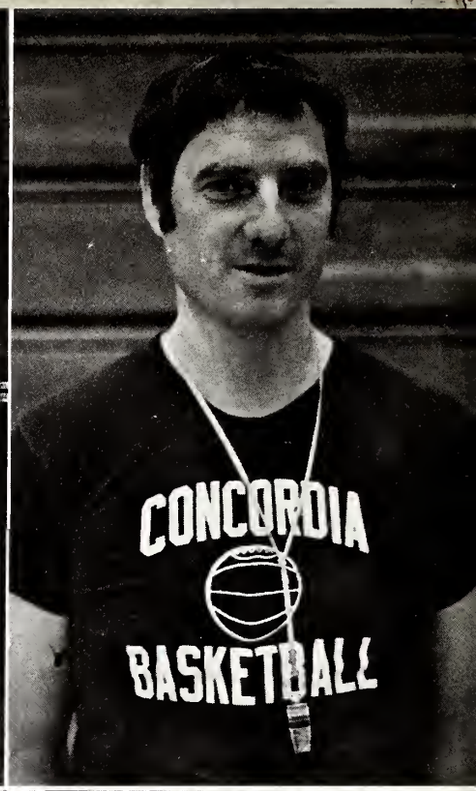
CONCORDIA
BASKETBALL

FACULTY AND ADMINISTRATION

President Zimmerman

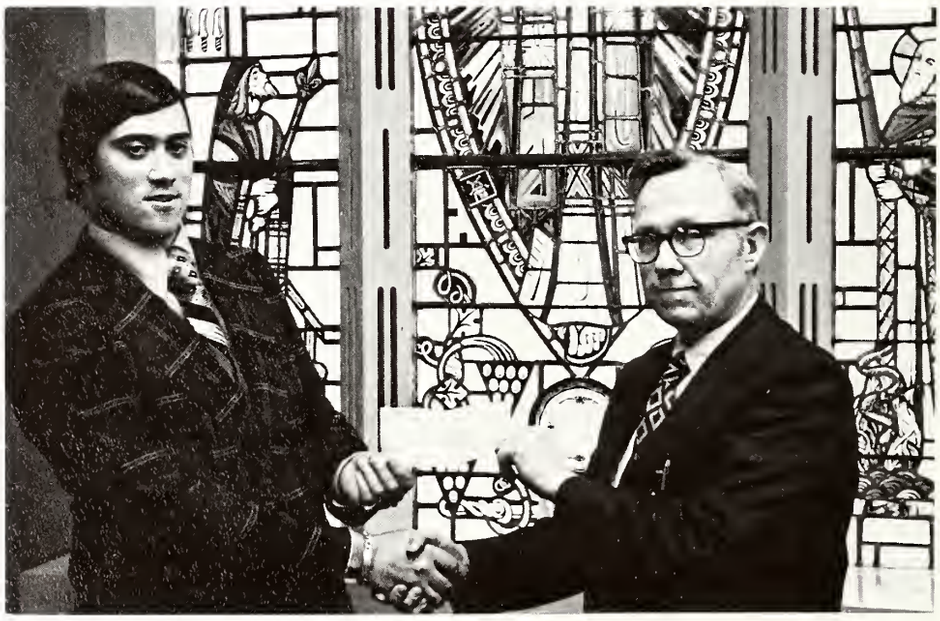

Dean Schroer

ROBERT E. SCHROER Acting Dean of Students

JOAN AVEY Associate Dean of Students — Activities

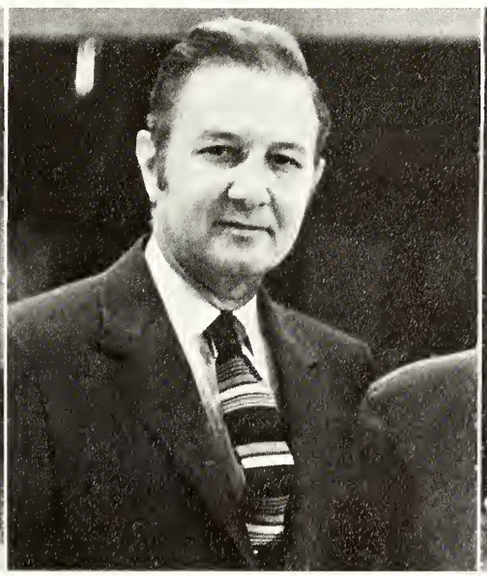

CARL L. WALDSCHMIDT
Academic Dean

EUNICE HEYNE
Dean of Woman

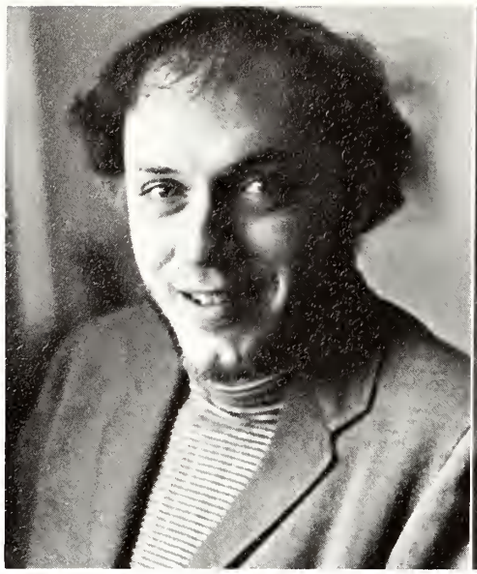

WESLEY H. WILKIE Dean of Chapel

MAX E. HEINZ Dir. of Comm. Relations

WILFRED F. KRUSE Registrar, Professor of Natural Science

ROBERT A. DORN Registrar, Assis. Professor of Science

WALTER A. VAHL Dir. of Continuing Ed., Professor of History and Political Science

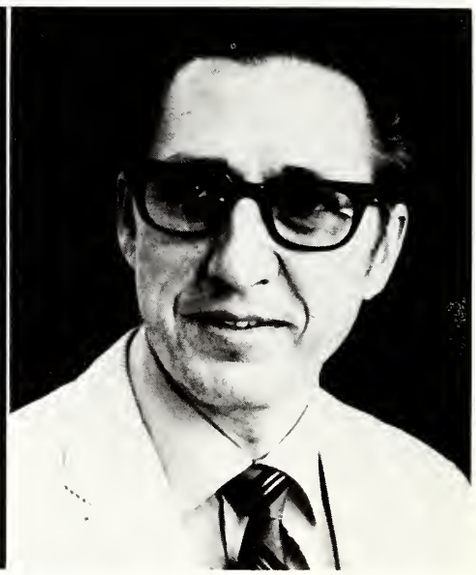

WILBERT H. ROSIN Dean of Grad. Studies, Professor of History and Political Science

WILLIAM H. LEHMANN Dean of Undergraduate Studies, Professor of English

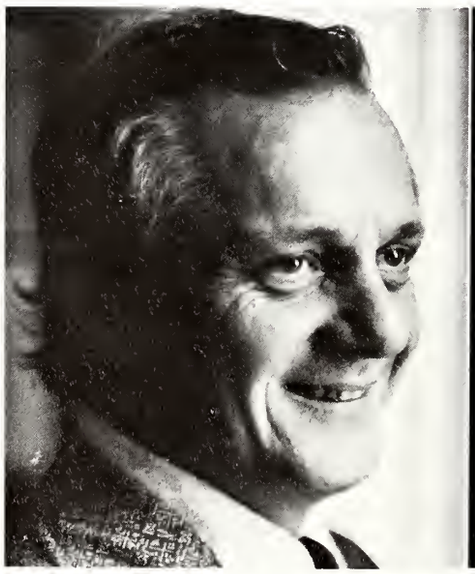

ROBERT HANNEMAN Dir. of Alumni Affairs

ERNST H. ROEMKE Dir. of Housing and Financial Aid

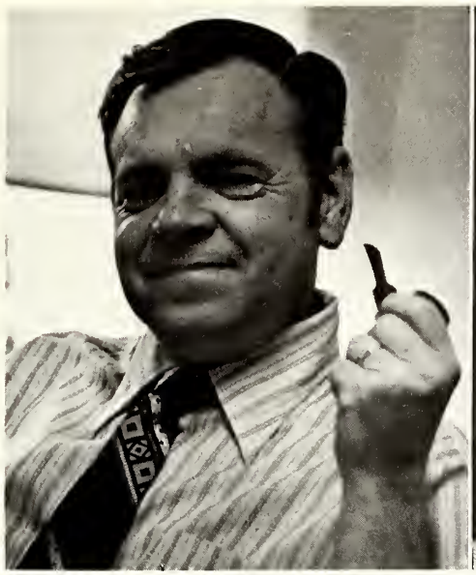

ELMER A. ARNST Dir. of Student Teaching, Assoc. Professor of Education

EUNICE HEYNE Residence Counselor, Gross Hall

JOAN AVEY Residence Counselor, Kohn Hall

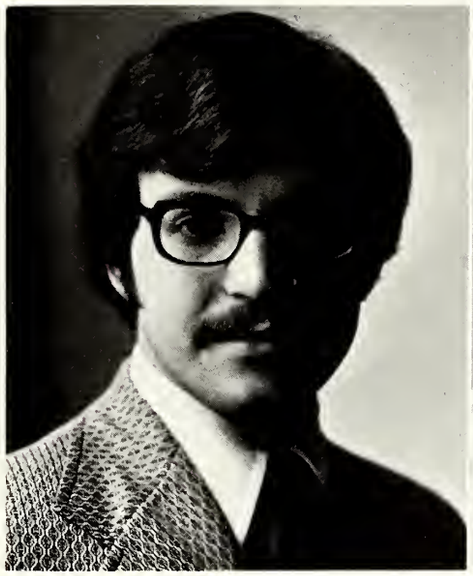

ROBERT DAME Residence Counselor, David Jonathan Hall

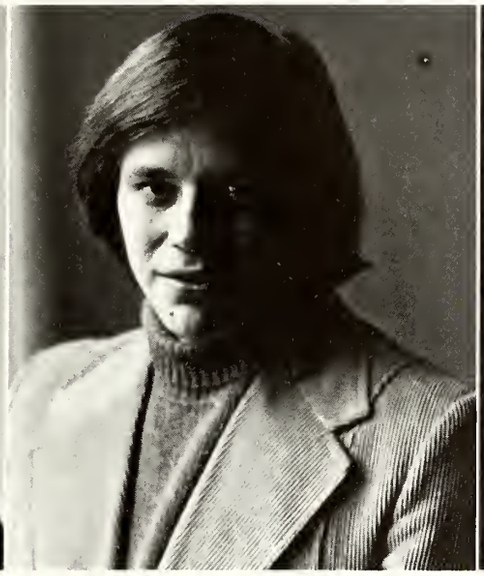

RANDY SCHNACK Residence Counselor, Brohm Hall

HAZEL ORR, RN Health Services

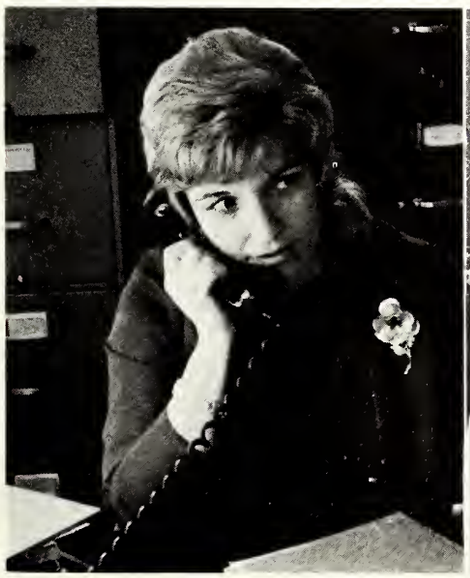

CAROL HANNEMAN Academic Counselor

NOEL SCHALK Academic Counselor

CONRAD J. AUMANN Assoc. Professor of Physical Education

MARVIN H. BARTELL Assoc. Professor of Natural Science

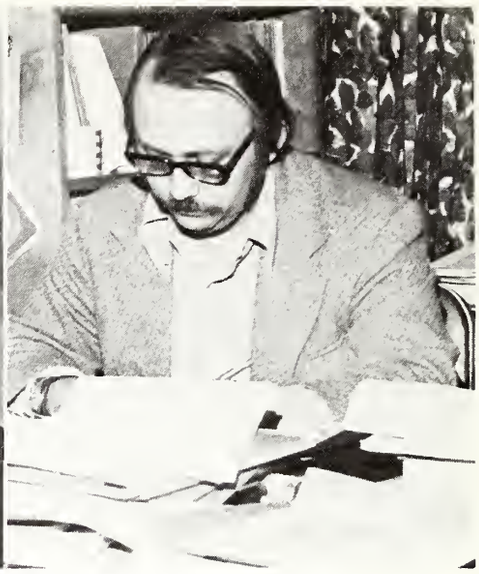

PETER M. BECKER Assoc. Professor of Sociology and Economics

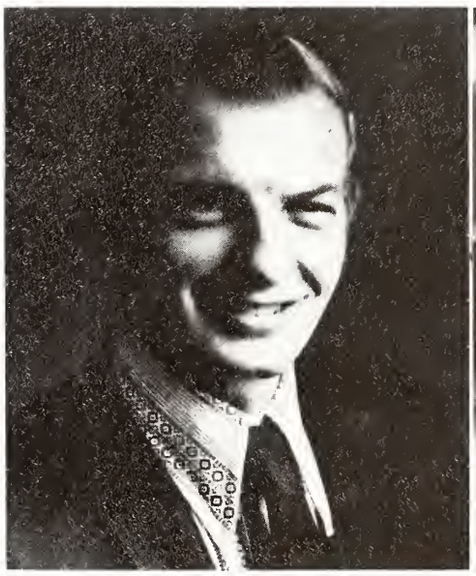

HAROLD F. BROCKBERG Assoc. Professor of Physical Education

PAUL G. BUNJES Professor of Music

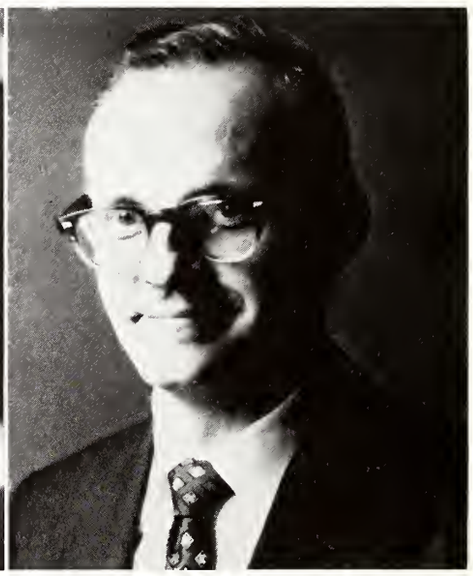

ROBERT L. BUSSE Assoc. Professor of Music

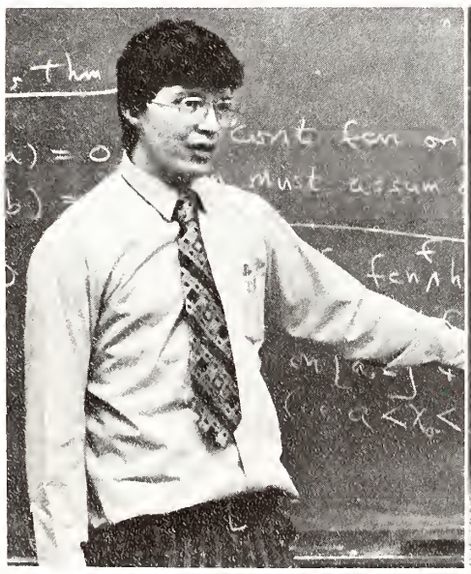

WILLIAM J. CLOVER Assist. Professor of Mathematics

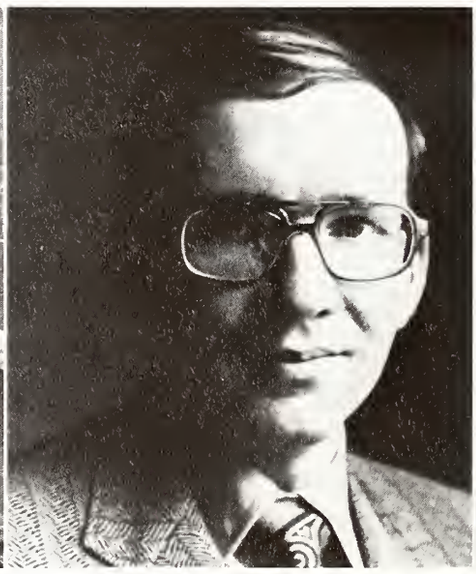

CHARLES H. DIETZ Assist. Professor of Mathematics

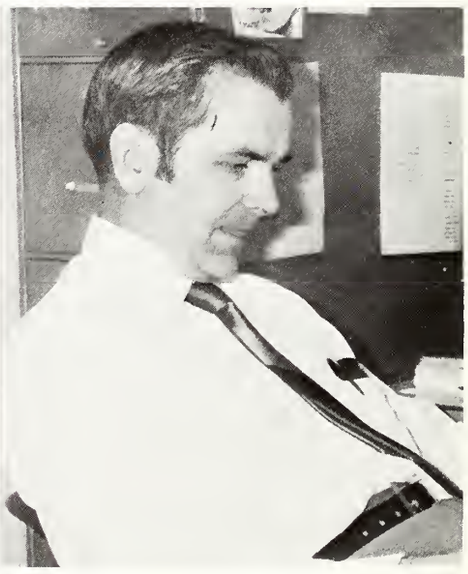

CLARENCE J. DOCKWEILER Assoc. Professor of Mathematics

EUNICE R. EIFERT Assist. Professor of Speech

RAYMOND A. FONTAINE Instructor of Speech

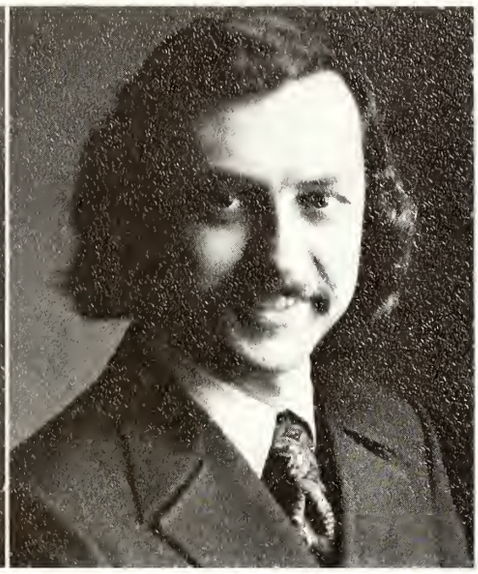

ROBERT J. FRIEBUS Assist. Professor of Sociology

CHARLES D. FROEHLICH Assoc. Professor of Foreign Language

ROGER C. GARD Assist. Professor of Music

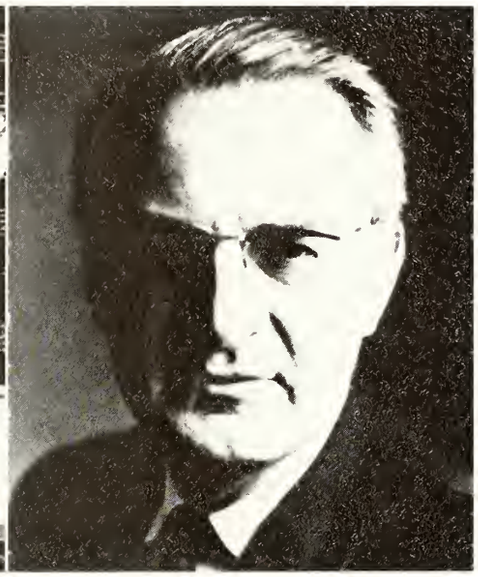

RALPH GEHRKE Professor of Theology

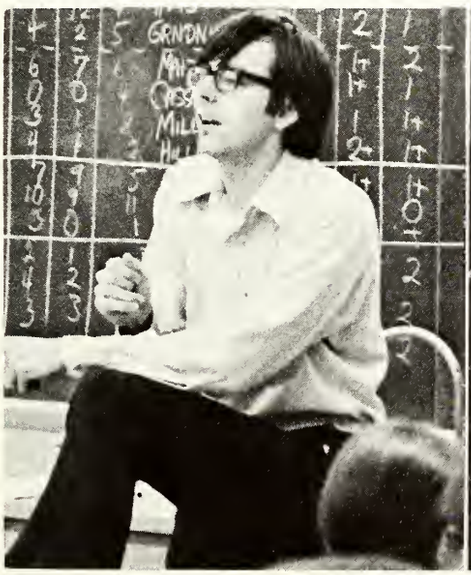

PHILIP J. GERSMEHL Assist. Professor of Geography and Earth Science

ALBERT E. GLOCK Assoc. Professor of Theology

HERBERT M. GOTSCH Assoc. Professor of Music

RICHARD E. GRAUDIN Assist. Professor of Education

JOHN E. GROH Assist. Professor of History

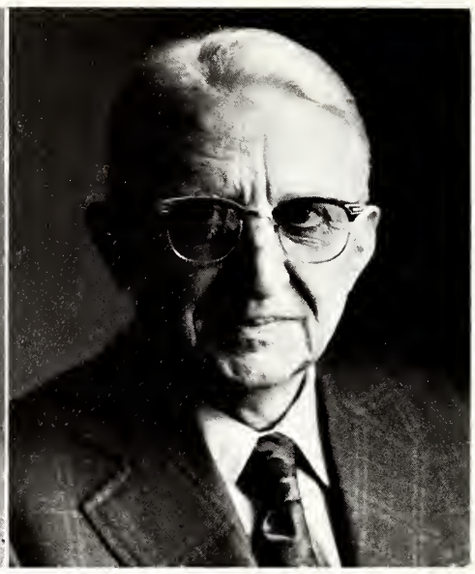

HERBERT H. GROSS Professor of Geography

PAUL G. GROTELUESCHEN Assoc. Professor of Speech

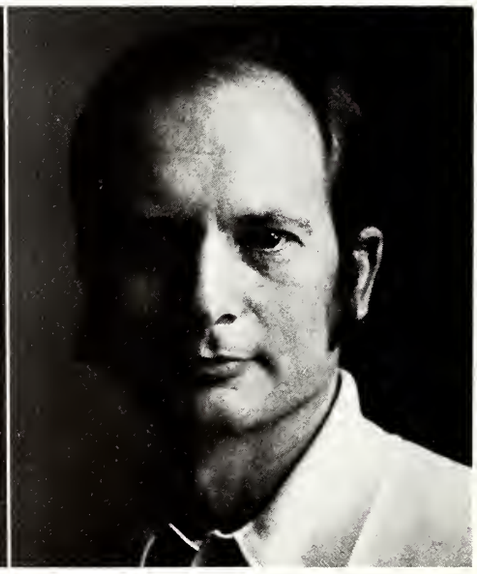

ROBERT A. HAUSMAN Assist. Professor of Theology

KENNETH L. HEINITZ Assoc.
Professor of English and Theology

RUDOLPH W. HEINZE Assoc.
Professor of History and Political Science

ALFRED L. HERMANN Assist.
Professor of Physical Education

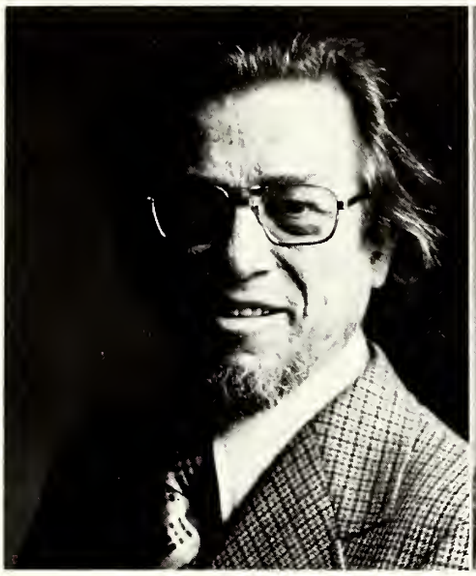

VICTOR G. HILDNER Assoc.
Professor of Music

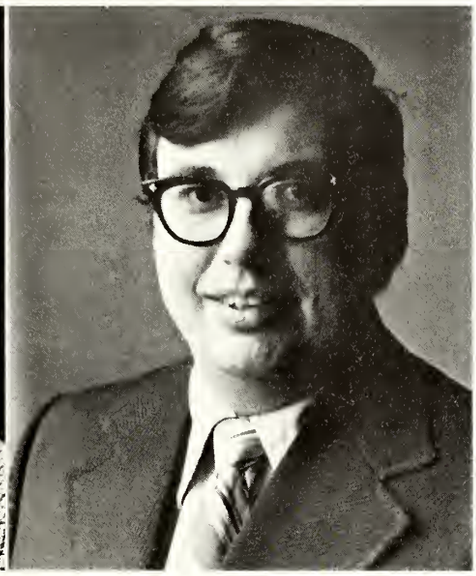

EDWIN H. HOMEIER Assoc.
Professor of Natural Science

WILLIAM M. HUSSONG Assist. Professor of Geography and Earth Science

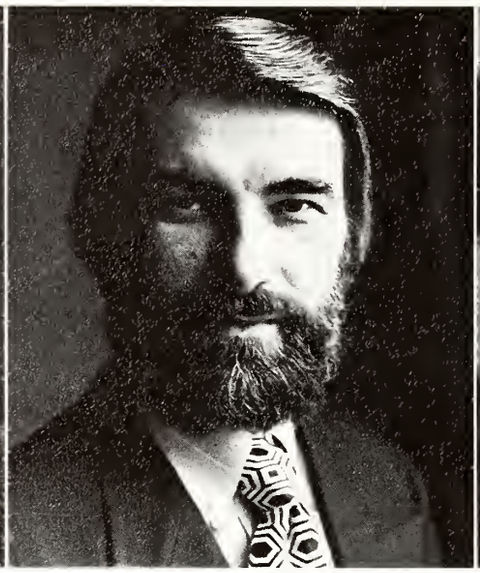

WESLEY W. ISENBERG Assoc. Professor of Theology

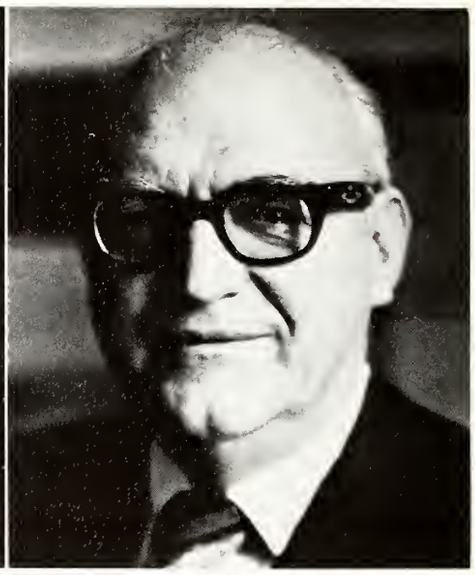

F. SAMUEL JANZOW Assoc. Porfessor of English

NATALIE R. JENNE Assoc. Professor of Music

JOHN D. JUNGEMANN Assist. Professor of Psychology

WILLIAM H. KAMMRATH Assist. Professor of Geography and Earth Science

JAMES B. KRACHT Assist. Professor of Education

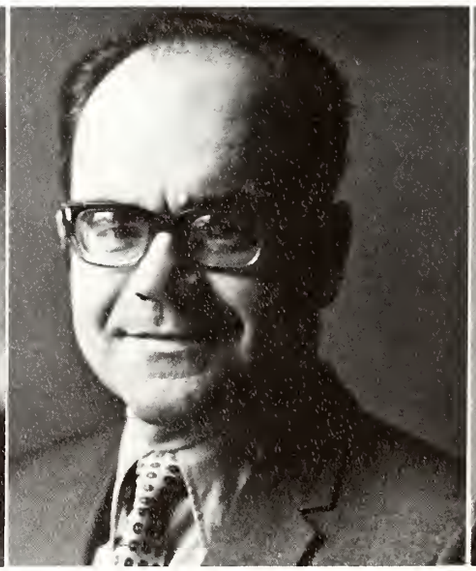

PAUL T. KREISS Assoc. Professor of Foreign Language

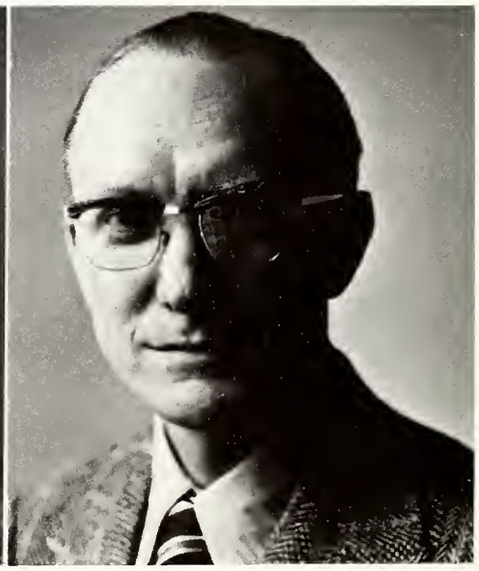

CORNELL J. KUSMIK Assist. Professor - Librarian

JUDITH KRETZSCHMAR Assist. Professor of Physical Education

CHARLES W. LAABS Assoc. Professor of Education

HENRY R. LATZKE Assoc. Professor of Library Services

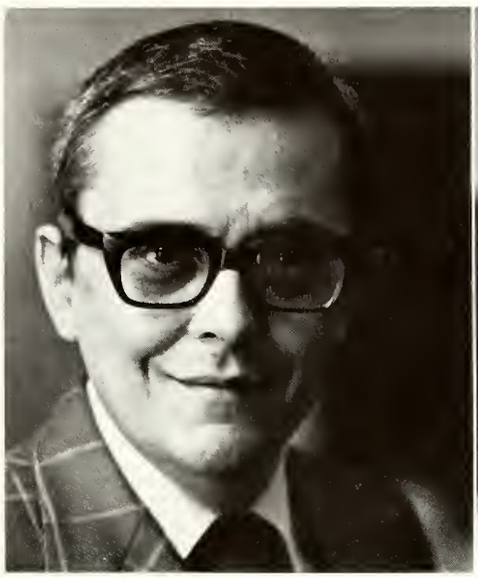

HENRY L. LETTERMANN Assoc. Professor of English

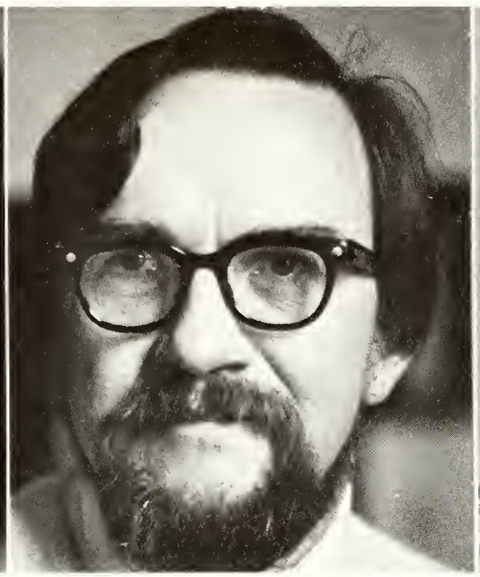

WALTER W. MARTIN Assoc. Professor of Art

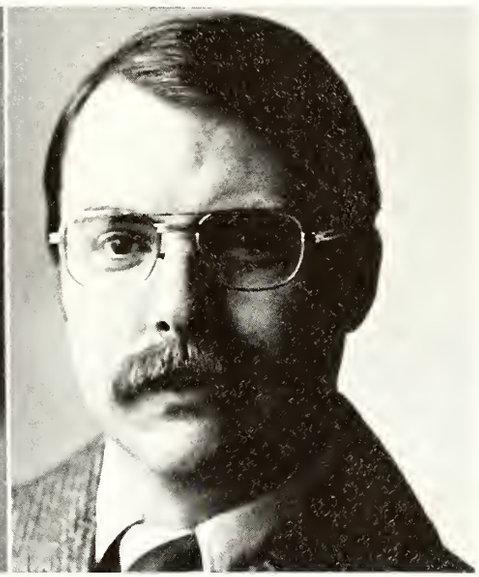

HARLAN McCONNELL Assist. Professor of Music

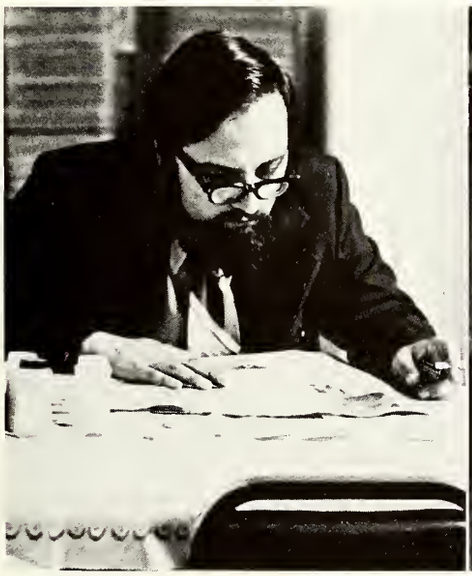

KENT F. MOORS Assist. Professor of Political Science

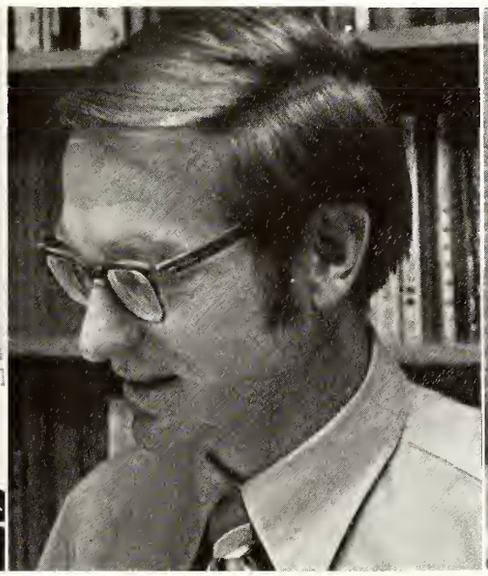

GEORGE R. NIELSEN Assoc. Professor of History and Political Science

DANIEL E. POELLOT Assoc. Professor of Theology

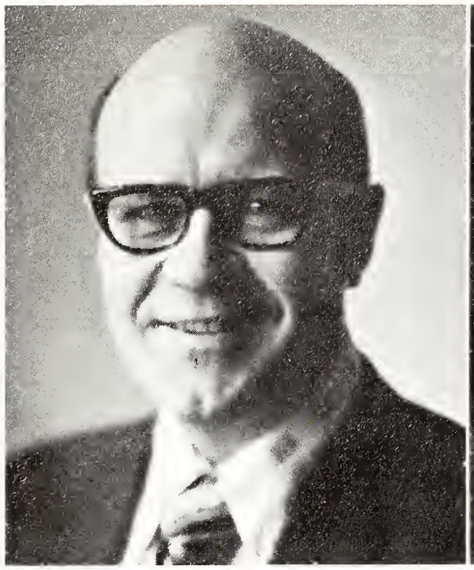

MERLE L. RADKE Professor of English

EVANGELINE RIMBACH Assoc. Professor of Music

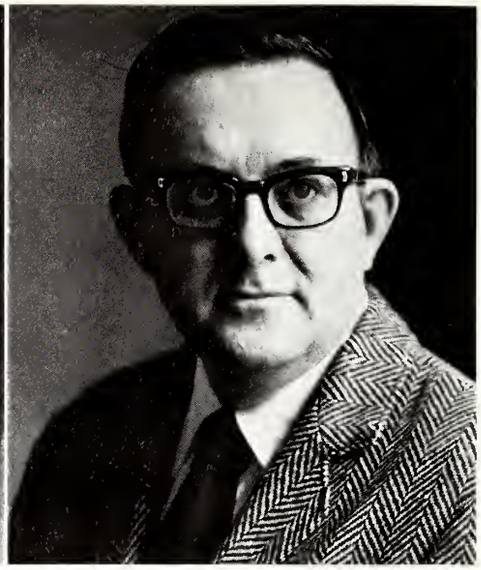

CARL F. SCHALK Assoc. Professor of Music

STEPHEN A. SCHMIDT Assoc. Professor of Education

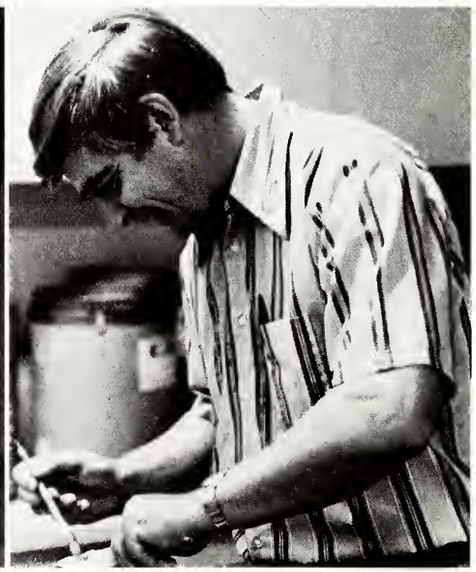

LEONARD H. SCHOEPP Assoc. Professor of Art

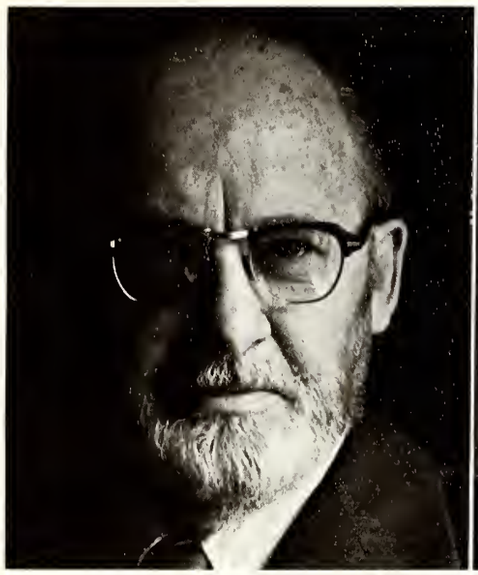

ELDOR C. SIEVING Assoc.
Professor of Education

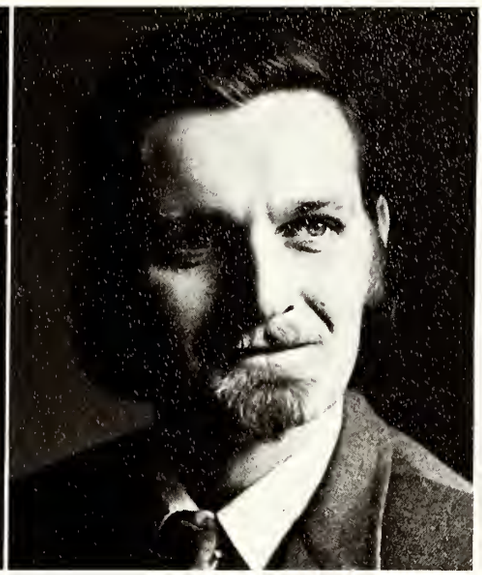

KARL E. SORENSON Assist.
Professor of English

CAROL STELLWAGEN Assoc.
Professor of Natural Science and Mathematics

VICTOR B. STREUFERT Assoc.
Professor of Sociology and Economics

ROGER W. UITTI Assist. Professor of Theology

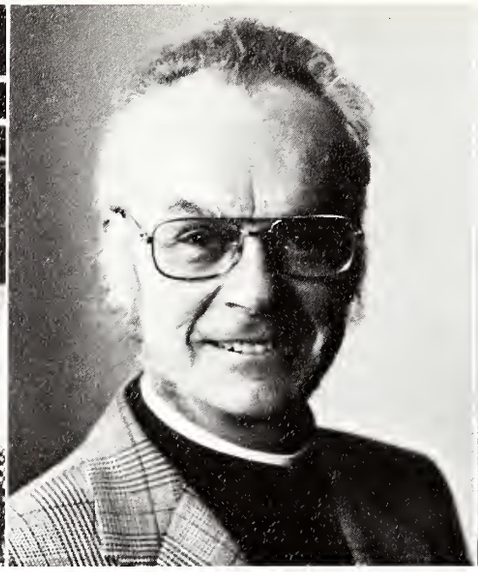

WALTER M. WANGERIN Professor of Theology and Education

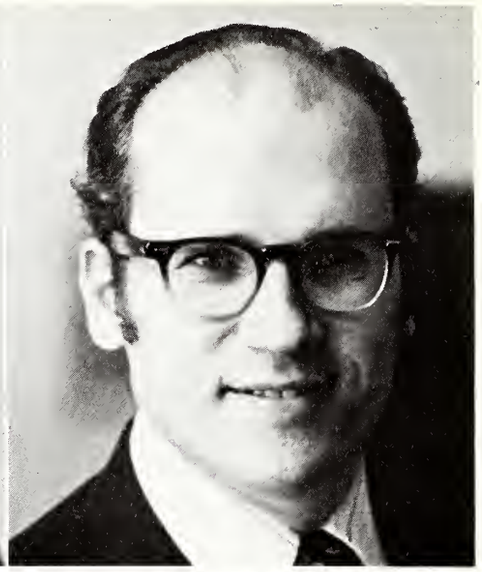

NORMAN E. YOUNG Assoc. Professor of Mathematics

LESLIE R. ZEDDIES Professor of Music

ALLAN R. ZIMMER Assoc. Professor of Education

Faculty Not Pictured

MARJORIE J. ALBOHM
Instructor of Physical Education
KENNETH A. DOMROESE
Assoc. Professor of Natural Science
WILLIAM C. DRISKILL
Assist. Professor of Physical Education
MARVIN J. DUMLER
Assoc. Professor of Psychology
WILLIAM M. EWALD
Assist. Professor of Foreign Language
THOMAS O. FASZHOLZ
Assist. Professor of Physical Education
THOMAS E. GIESCHEN
Assoc. Professor of Music
WILLIAM H. GRIFFEN
Assist. Professor Diaconate Program
TERRY M. GROH
Instructor of Art
RICHARD A. HELMKE
Instructor — Computor Center
JULIA A. HENNIG
Assoc. Professor of Music
RICHARD W. HILLERT
Assoc. Professor of Music

RALPH J. KIRCHENBERG
Assist. Professor of Natural Science
GARY P. KNIPPENBERG
Assist. Professor of Mathematics
DONALD D. KOETKE
Assoc. Professor of Natural Science
VICTOR C. KRAUSE
Professor of Psychology
WAYNE E. LUCHT
Assoc. Professor of Psychology
MARY E. LUNZ
Instructor of Speech
JAMES H. MAHLER
Assist. Professor of Psychology
ANN L. REISER
Assist. Professor of Education
AUDREY V. ROBERTS
Assist. Professor of Education
JAMES O. ROBERTS
Assoc. Professor of Psychology
KENNETH SCHUELER
Assoc. Professor of Theology
FRED A. SPURGAT
Assoc. Professor of Sociology and Economics

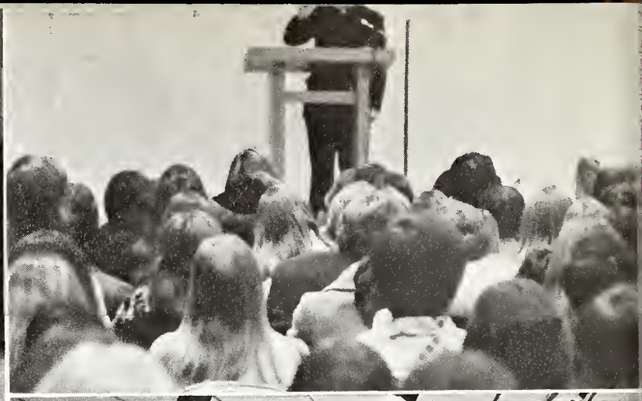

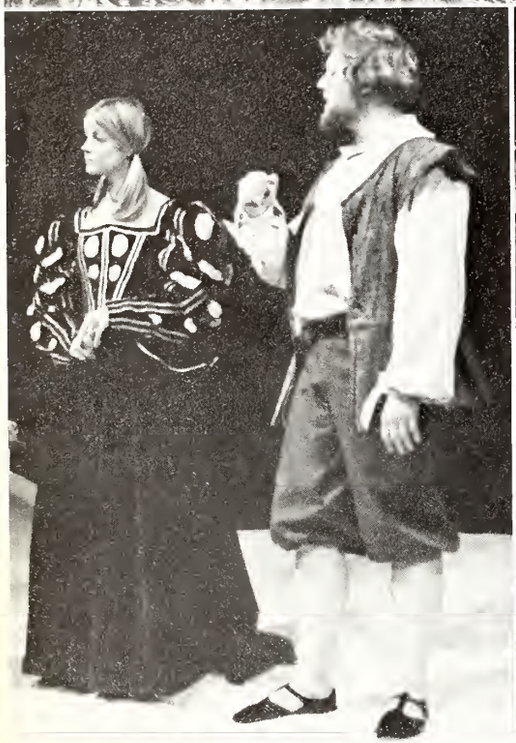

HAPPENINGS

New Beginnings For the College

Installation of Dr. Zimmerman

Orientation Week

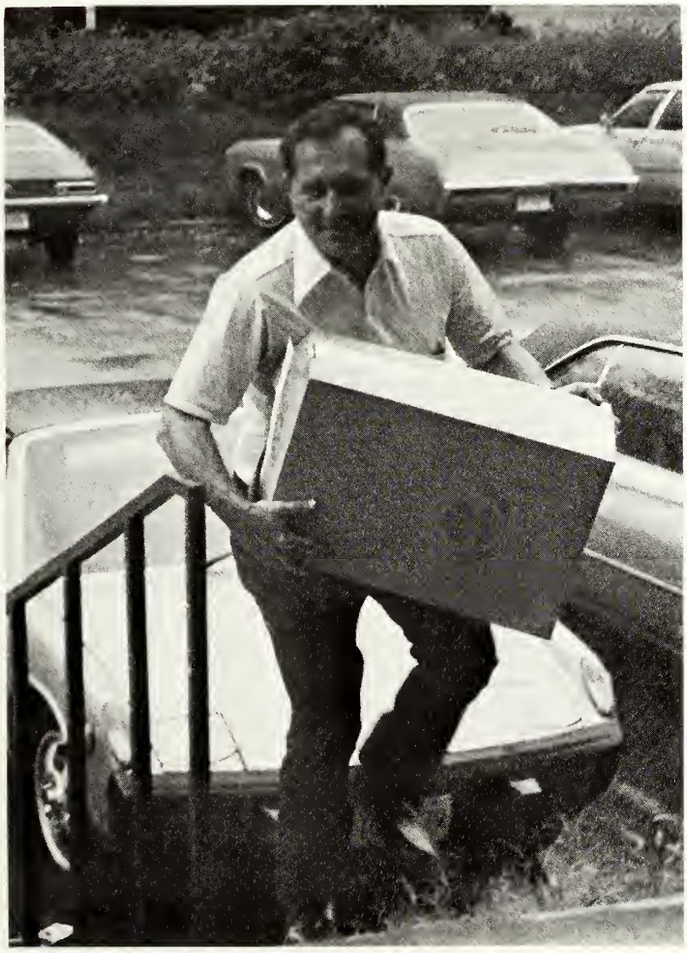

Homecoming

"Dixieland '73" was the theme at Concordia's Homecoming this year. It started off with a rousing Pep Rally on Thursday, October 11. Third Mary Martha North won the cheer contest between floors with First Krauss a close second. The highlight of the weekend was the next evening at the Riberboat Magic Dance. Linda Polcha, nee Furakawa, was crowned Queen Concordia. Barb Bramstadt, Paulette Heckman, Barb Hoffman, Kathy Krafft, Shirley Mueller, and Bev Raschke made up the court. The Cougars took on Northwestern College for the big Homecoming game. A concert by Blood, Sweat, and Tears topped off the weekend.

LINDE
1

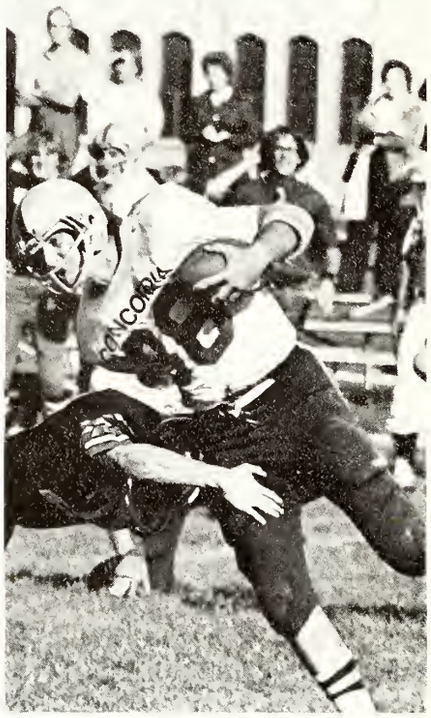

TO OLD CONCORDIA

Dr. Tiejen Speaks

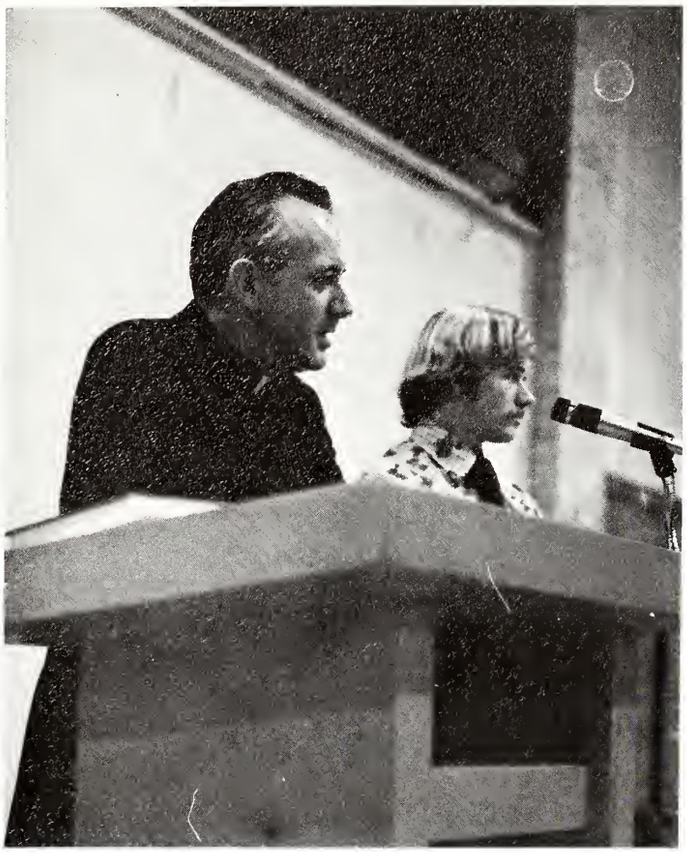

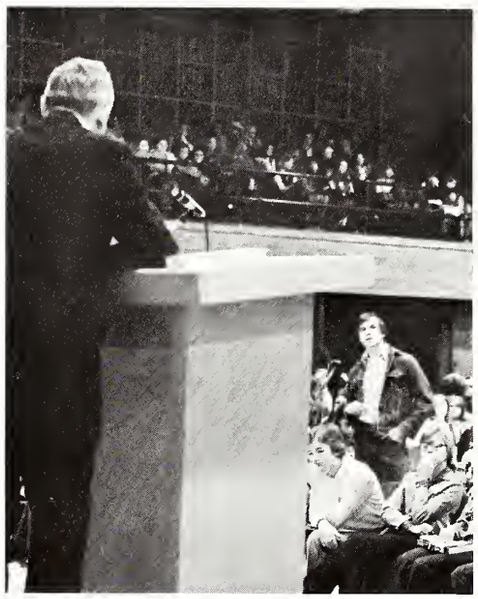

Dr. Tiejen was received with a standing ovation by students when he came to speak to us on the topic "Confessional Commitment and the Teaching Ministry".

Pres. Preus
Dr. Zimmerman
Seminex Students

The Synod and the problems facing it and us has been the topic of much concern for speakers at Concordia. The students of C.T.C. have had a great opportunity to hear different viewpoints of these matters all expressed by sincere, dedicated Christian men.

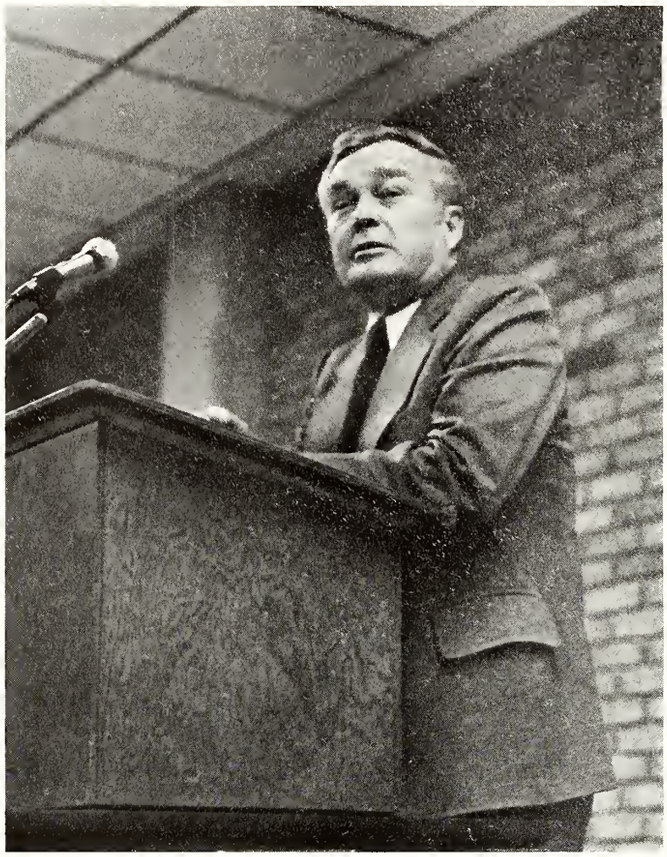

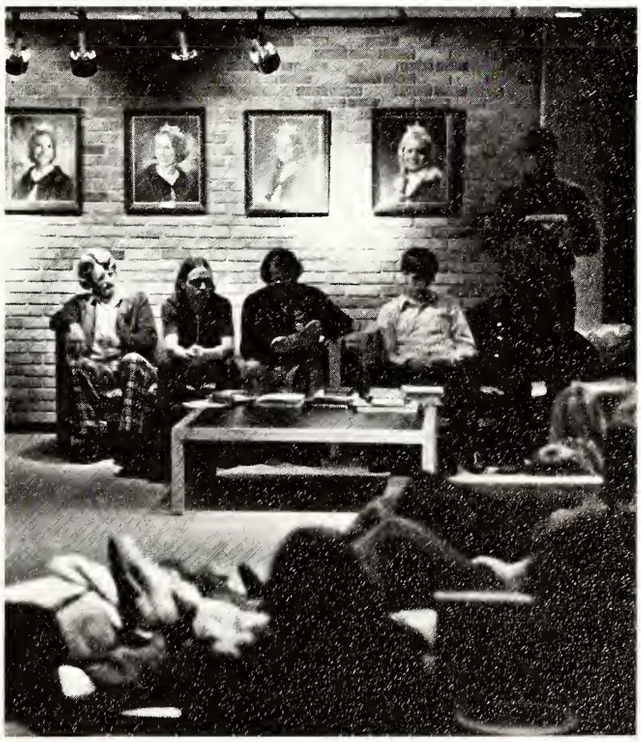

Dramatic Talents Displayed at Plays

Dramatic productions completed a very busy year offering play productions to Concordia and the surrounding community. Under the direction of Eunice Eifert, Hansel and Gretel, Taming of the Shrew, Androcles and the Lion, and The Chinese Dragon were presented. Students from all classes combined their talents to make these plays very successful.

South Pacific

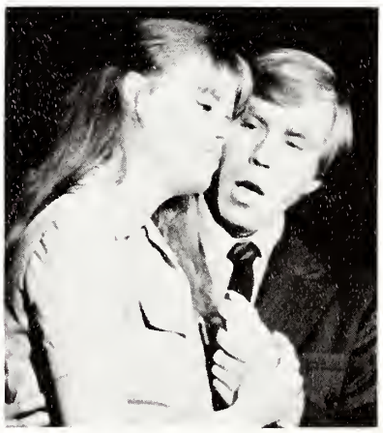

Reverse Weekend Steps Back Into Time

Bobby socks . . . letter sweaters . . . crewcuts, all these fads of the fifties were brought back to life in Reverse Weekend 1974. Sue Streich and Eli Boettcher headed the committee responsible for this very successful happening. The chain of events began with a concert featuring the bluegrass music of Monroe Doctrine. Friday night the fifties really came to life when students donned tight jeans and ponytailed their hair in order to "rock" at the sockhop. After the basketball game the next night, a more contemporary dance was held. The highlight performance of Flash Cadillac and the Continental Kids wound up the weekend's festivities on a nostalgic note.

Happenings Collage

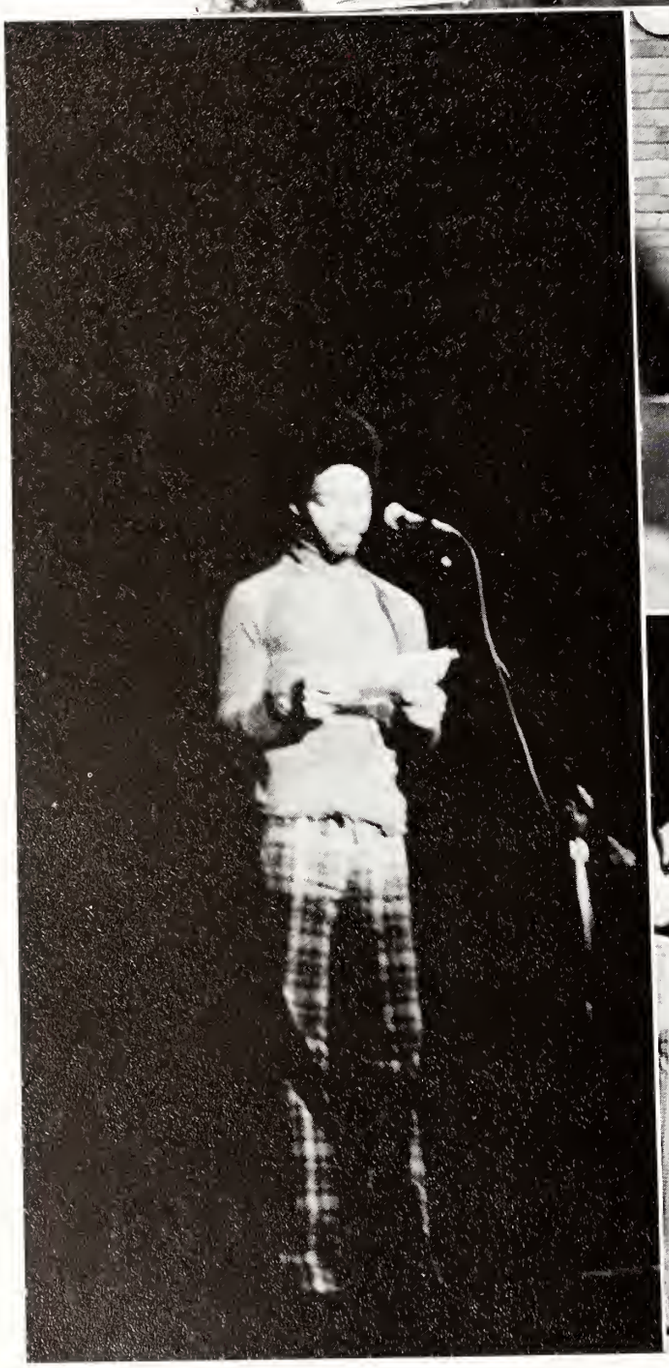

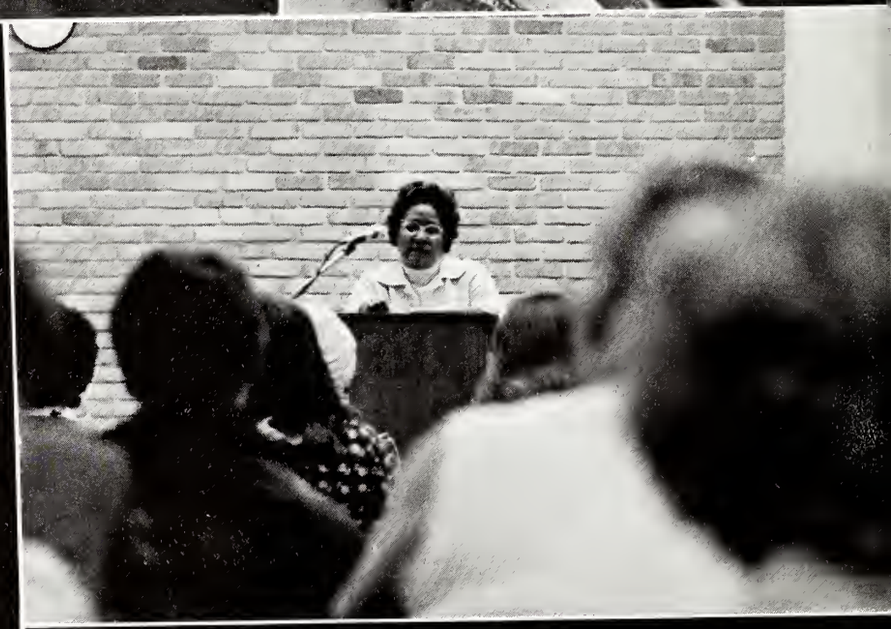

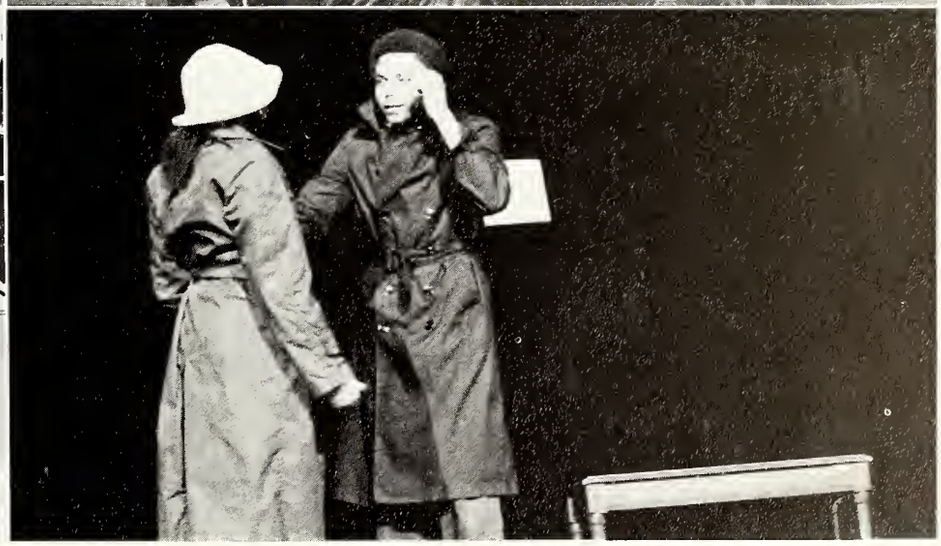

Spring Weekend

Spring Weekend began with "Charlie T's" Nightclub Friday night. Performing were some of Concordia's own talent. Saturday there was a formal dinner-dance. The Ollie Williams Sextet provided the music for the evening. The weekend concluded with a band concert entitled "Concert in the Park."

Calls to Teach

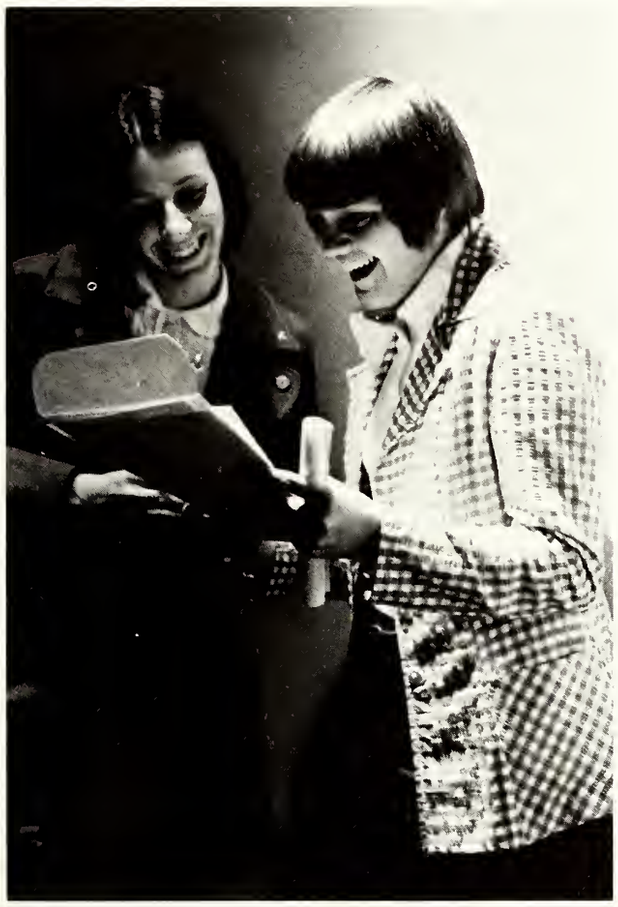

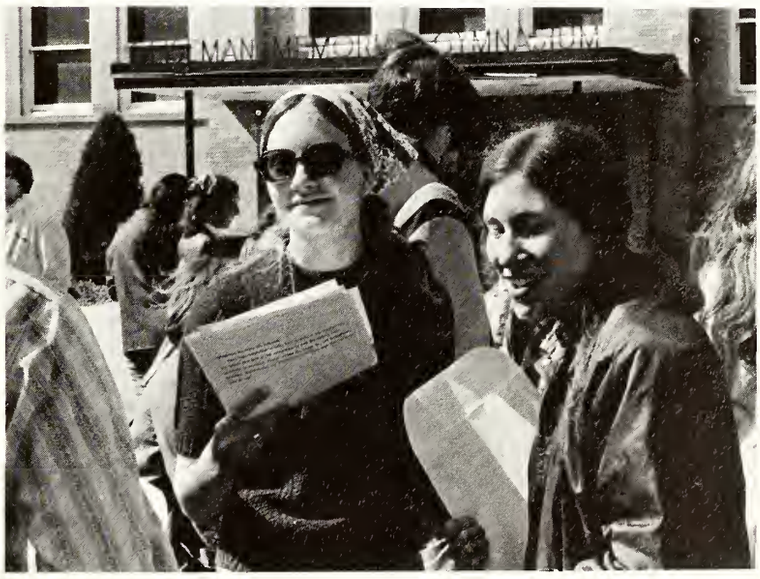

The traditional call night event was altered this year and in its place was an afternoon service for the entire Concordia community. A large number of graduates were left without calls but it is confident that most of the candidates will be placed by the end of summer.

Graduation 1974

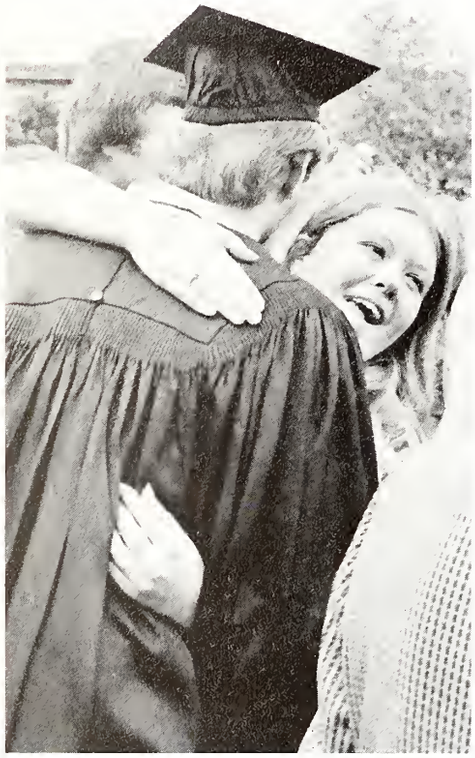

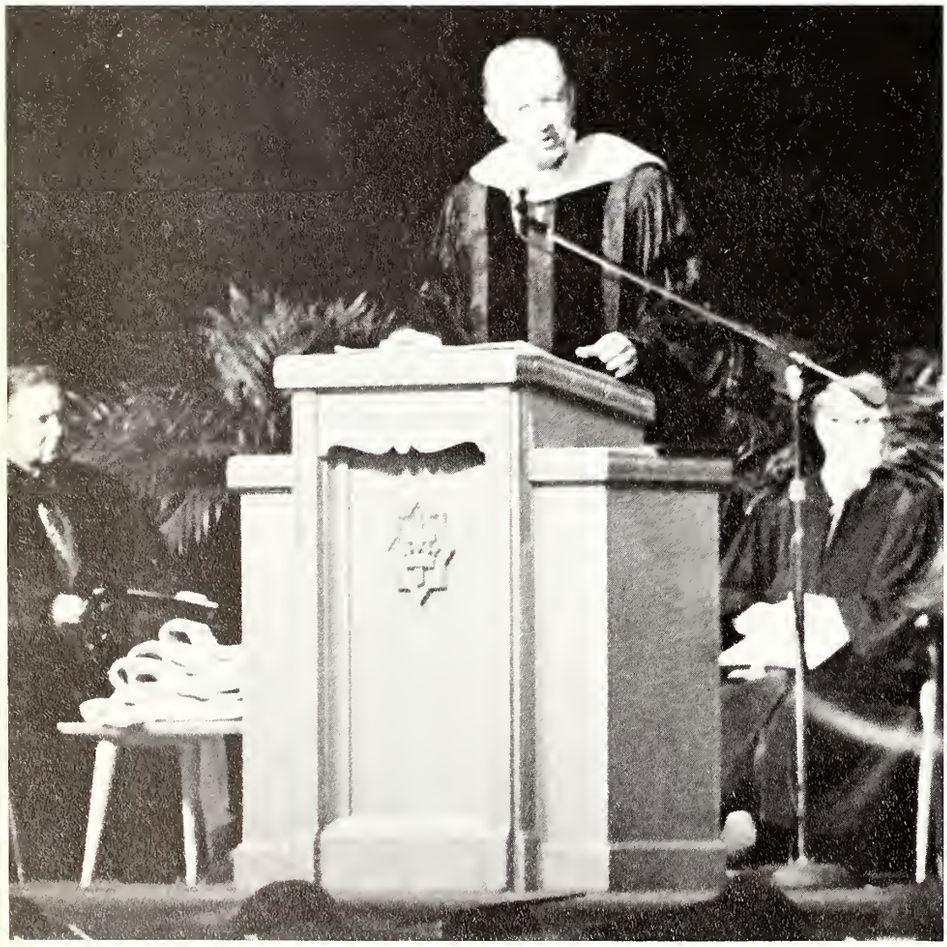

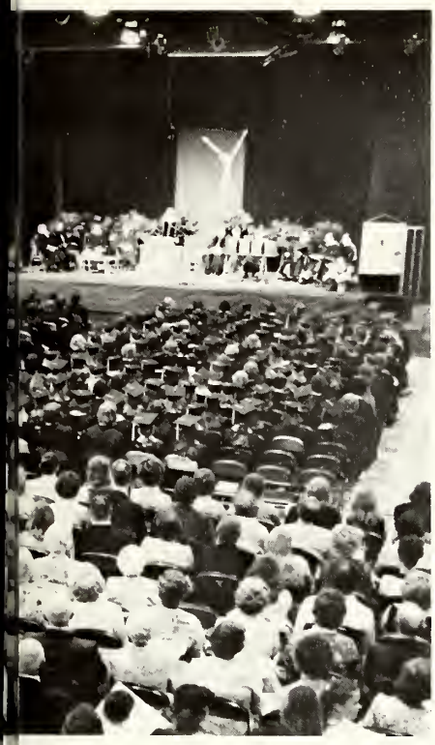

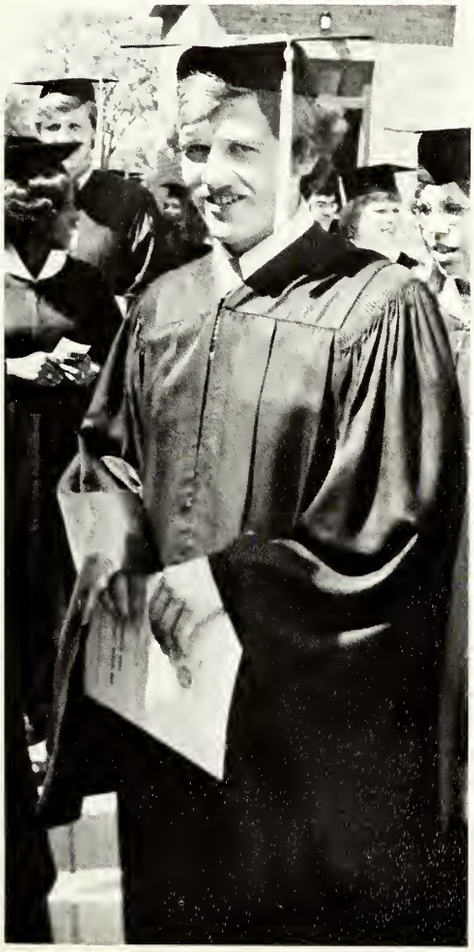

PHATHA
IN LAY CONFERENCES
OVERSEAS HONG KONG
BRINGING
CHRIST
TO THE DEAF
IN SILENT
MANUAL ALPHABET
IN SCHOOLS

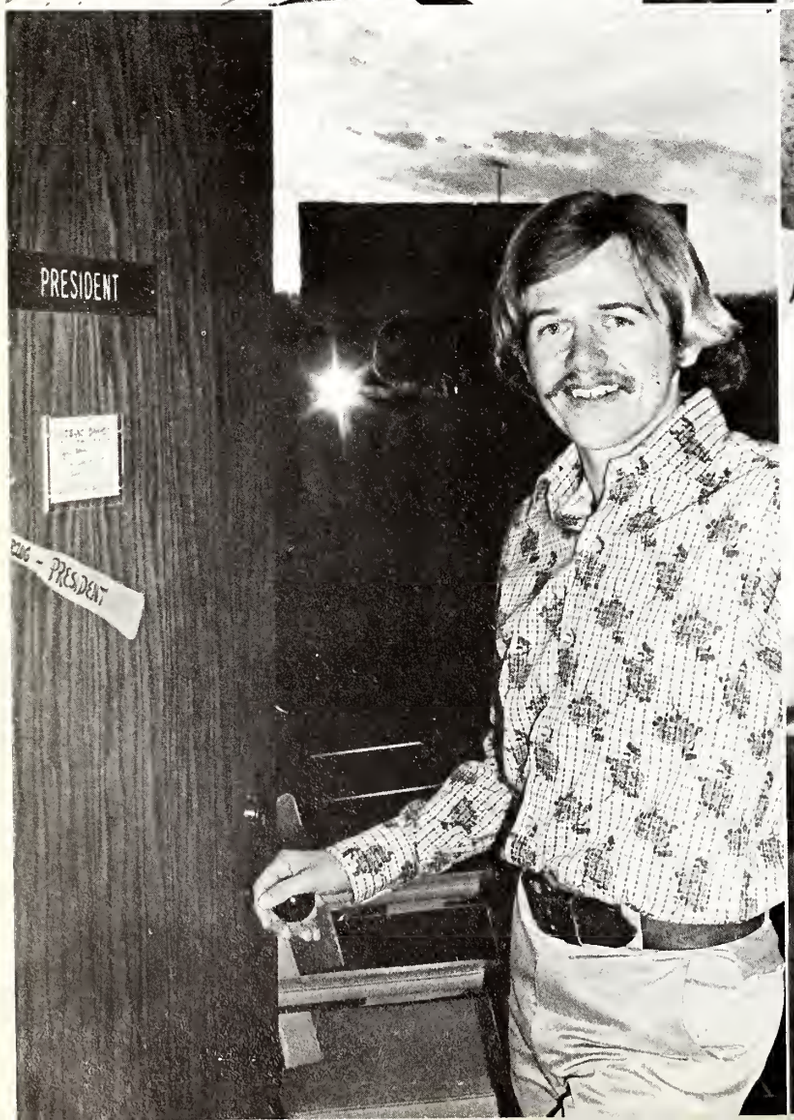
PRESIDENT
PRESIDENT

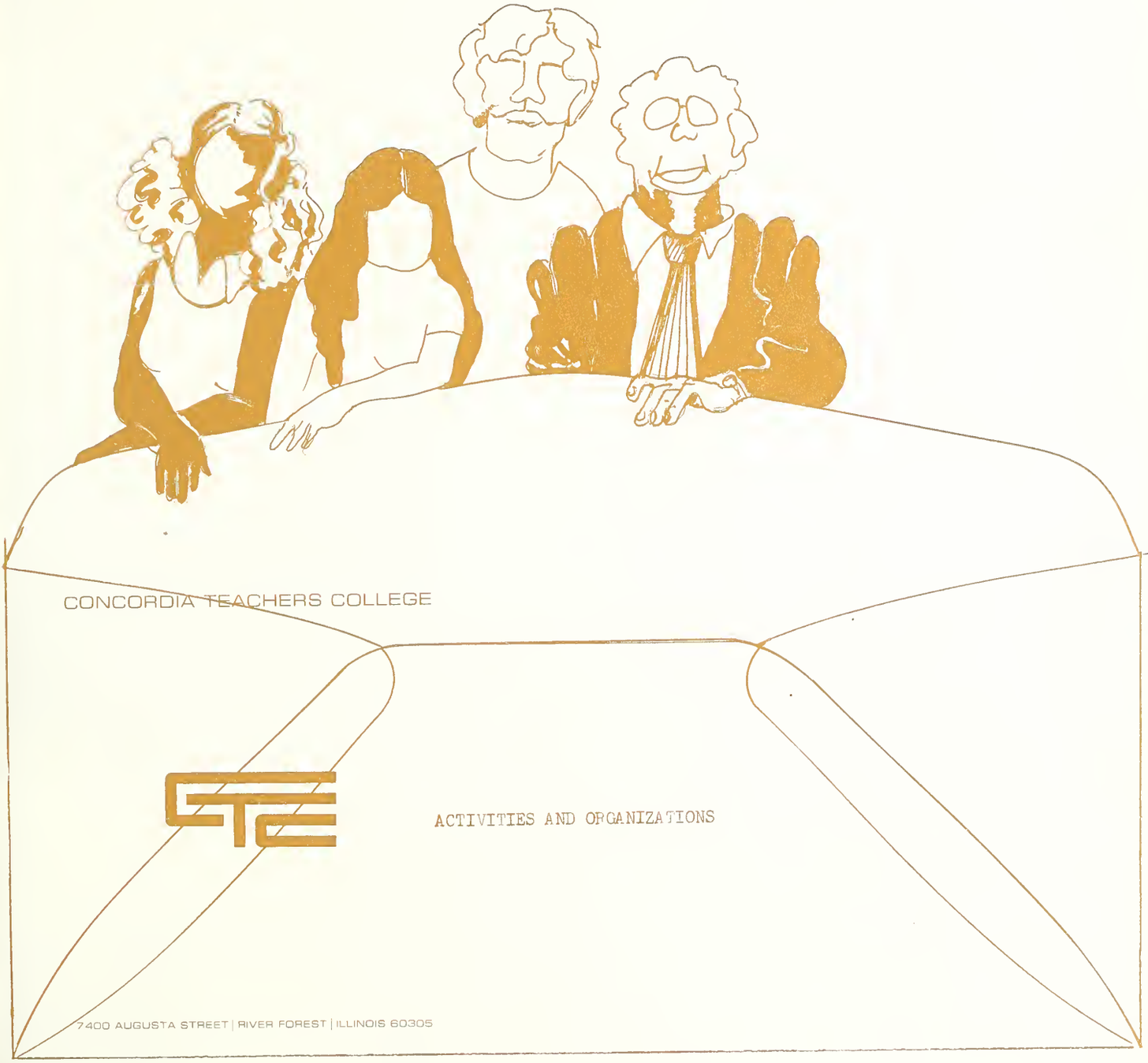

HAVOLVEMENT

Kapelle

The Kapelle singing group — directed by Dr. Gieschen.

Concert Band

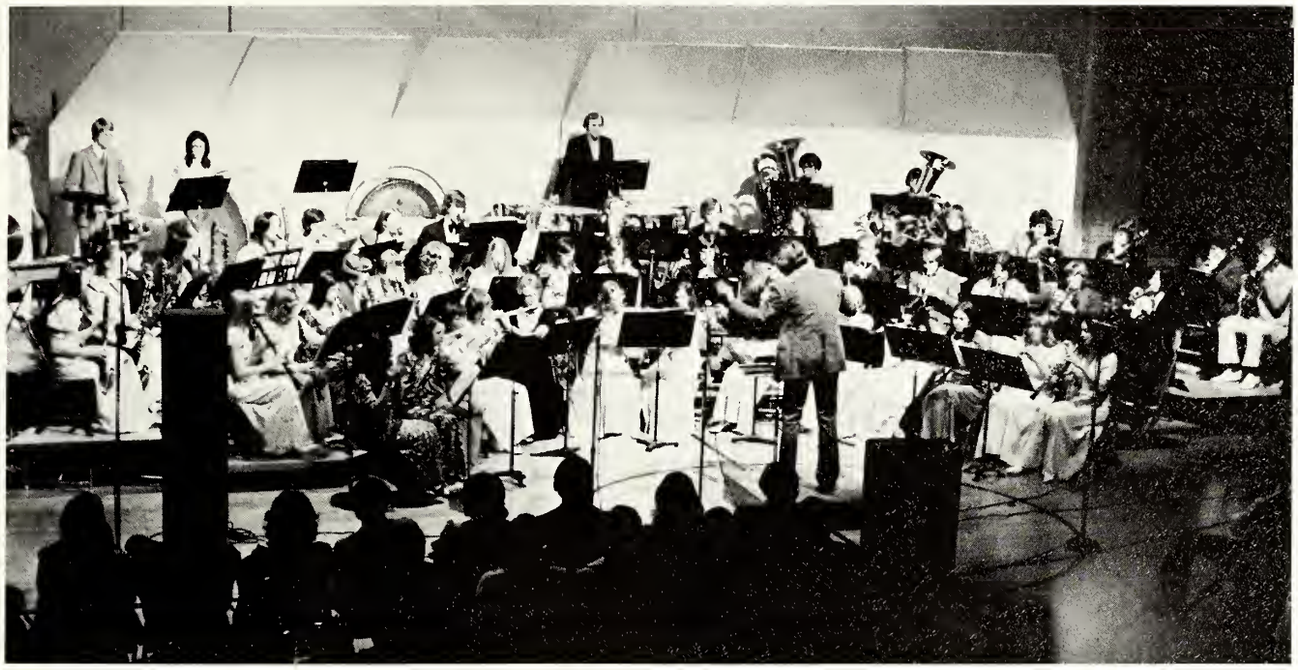

Concert Band members: S. Allemang, J. Allen, S. Appel, K. Bakalyar, B. Bechler, E. Boda, J. Bunke, D. Cottrell, D. Detke, M. Dorn, P. Ebmeier, M. Eischer, G. Falcone, S. Felts, L. Gotsch, S. Hartman, D. Hein, M. Heinecke, P. Heinecke, S. Heinecke, D. Hempel, J. Hoese, D. Homp, Roy Hohenstern, M. Holls, J. Kaminske, S. Kasten, E. Kaufmann, S. Kirkpatrick, V. Koehler, C. Krueger, C. Kueker, B. Kuhn, J. Lofgren, C. Lord, M. Lyons, A. McLaren, J. Miller, M. Morton, K. Nemmetz, H. Paulsen, L. Plichta, M. Post, T. Powers, J. Prahlow, D. Pralle, M. Rall, R. Rose, G. St. Clair, B. Schwarz, M. Sembach, R. Spilger, B. Toepke, G. Trapp, C. Ultz, D. Weber, B. Westrich, B. Wickman, M. Will.

The Concordia Teacher's College Concert Band under the direction of Roger C. Gard gave three concerts on the college campus during the 1973-74 academic year. Major works performed in these concerts were: La Fiesta Mexicana — H. Owen Reed, Dies Natalis — Howard Hanson, Roman Carnival Overture — Hector Berlioz, and Canzona — Peter Mennin.

The band also toured parts of the Midwest and South and played concerts in Mt. Clemens, Michigan; Fort Wayne, Ind.; Seymour, Ind.; Chattanooga, Tenn.; Memphis, Tenn.; and St. Louis, Missouri.

The final concert of the year was given of May 5, 1974 and included an original work composed and conducted by David Cottrell, a student of Mr. Gard's and Dr. Richard Hillert.

Jazz Band

The Concordia Jazz Ensemble played several concerts to enthusiastic audiences on and off campus. The group shared tour concerts with the Concert Band in its trip to the Midwest and South. One notable experience was a performance in the Astrodome at Houston, Texas for the All-Lutheran Youth gathering on August 5, 1973. The Jazz Ensemble performed works in both contemporary and traditional styles.

The Pep Band under student directors Tom Powers, John Allen, and John Miller provided music for athletic events throughout the year.

Pep Band

Pep Band members perform at half-time during one of the basketball games.

College Chorus

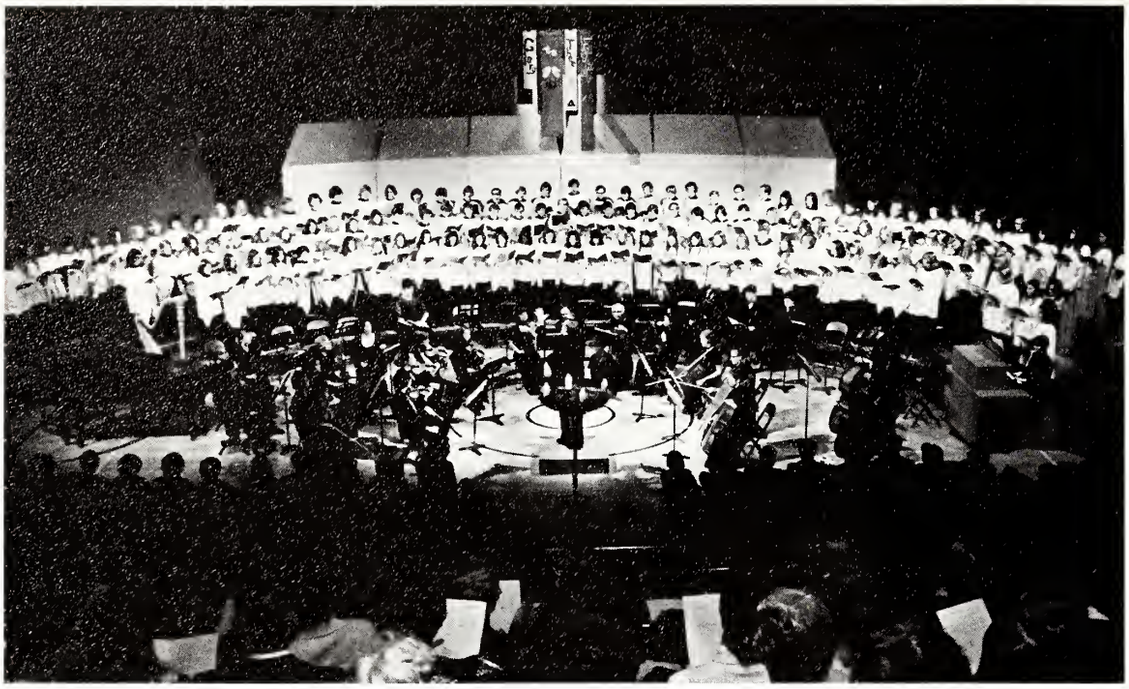

Pillars

Pillars staff members: S. Bauer, J. Blanchard, M. Calhoun, J. Cline, D. Crosby, J. Cummings (Editor), D. Ferrebee, S. Finke, C. Hackney, B. Johnson, M. Killion, C. Kuhn, C. Lindimann, R. Marton, J. McCrary, D. Palmer, G. Peterson, S. Schiefer, P. Schueler, W. Wendling.

Spectator

Spectator staff members: D. Barthel, R. Becker, J. Farri, R. Glusenkamp, J. Hackman, N. Heidenrich, C. Heuler, R. Hornberger, S. Juech, C. Kampe, A. Krafft, K. Kuhn, M. Piel, L. Raatz, K. Rogner, B. Schroeder, R. Streufert, S. Streufert (Editor), L. Trimm, A. Wiese.

Editor Sara Streufert and Associate Ed. Steve Juech.

At the Top — S.A. Excomm

Seated: Special Affairs — Avis Krafft, Secretary — Becky Schmidt, Uhuru — Bev Shelton. Standing: President — Paul Herzog, Field Work — Ruth Wiedermann, Treasurer — Rick Hermann, Academic Life — Phil Herzog, Student Life — Bob Menzel, Student Activities — Jim Craven.

Heading every successful Student Association body is an Executive Committee which can work well together for the good of the CTC community. Elected by and representative of the S.A., the Excomm conducts regularly scheduled meetings to handle all business affairs. Executive president for the 73-74 academic year was Paul Herzog.

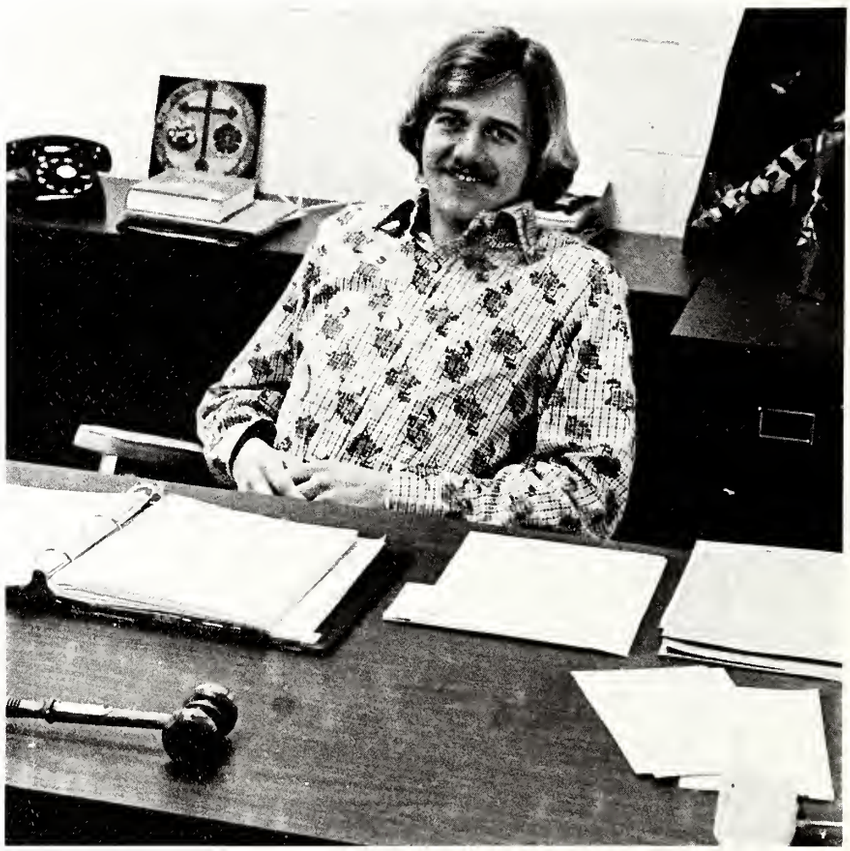

"Walk Right In" is Orientation Theme

Freshman orientation. Seated: Lois Guebert, Debbie Schuppan, Cindy Becker, Donna Barthel, Mike Will, Karen Kvorka, Grace Longerman. Standing: Corrine Will, Claire Halter, Rita Burrow, Jeanette Gibeson, Nancy Zelent. Not pictured: Jan Blanchard, Ron Brauer, Nancy Dameier, Gail Mrowcyznski, Becky Nepermann.

Most often heard the first days of the school year by freshmen and transfers alike was the theme "Walk Right In". The staffs worked out many of their concerns around this idea. And work they did! A square dance, balloon fight, worship services, and freshman camp were among the events planned by the orientation staffs to make the freshmen and transfers feel more at home in the Concordia community.

Freshman camp staff. Front: Paul Borth, Tom Kracht, Paulette Heckmann, Debbie Crosby, Cathy Malotky. Back: Hope Zentgraf, Mary Rotermund, Jan Fischer, Ruth Lange, Rick Hermann. Not Pictured: Kathy Krafft, Karen Kuzma, Maureen Moylan, Barb DeMilio, Beate Meyermann, John Strege, Craig Rutz.

Transfer orientation. Frotn: Kathy Kahre, Bev Weiss, Janet Meyr, Judy Stephens. Back: Jane Allen, Nan Carey, Corinne Kufeldt, Nancy Fischer. Not pictured: Marcia Stumpf, Cindy Seckel, Arlene Wiese, Barb J. Hoffman, Joy Specker, Sue Osborn, Clif Kampe, Sandy McDonald.

The Field Is The World

Another year of successful field work was completed under the direction of Ruth Wiedermann and the field work council. But the field work program is never finished. In this special type of involvement all of Concordia is invited in opportunities to relate, share, love, listen, and help these needy people. The rewards are truly great.

Field Work Concerns

Tutoring

Special Education

Religious Education

Evangelism

Community Involvement

Field Work

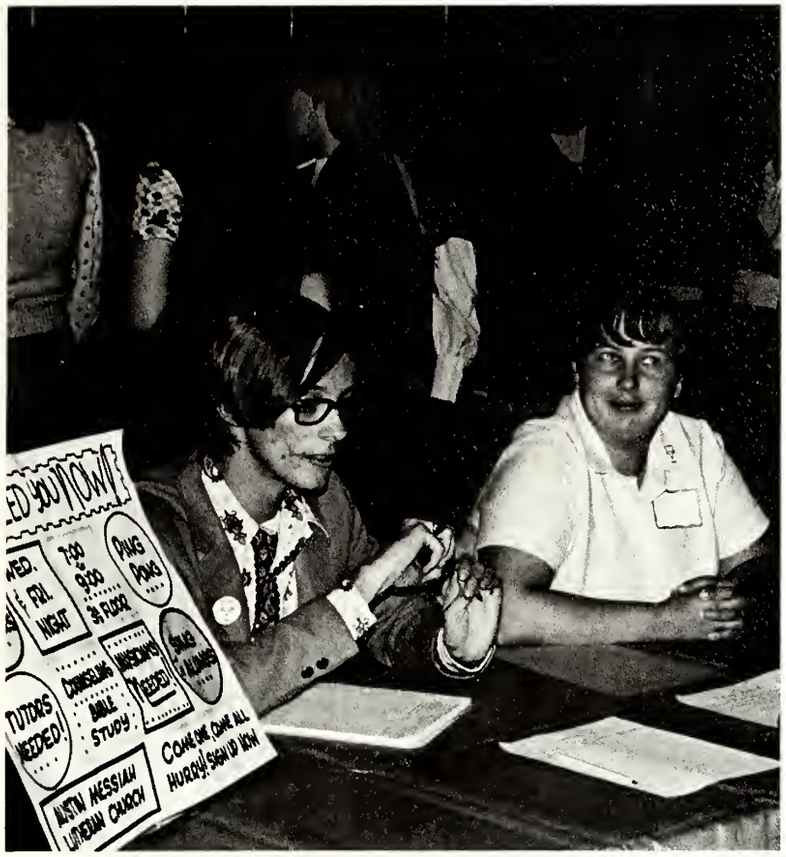

Front: John Boor, Jane Allen, Pam Walter, Renee Dempsey, Chris Soffner. Middle: Mary Jane Knauer, Linnea Johnson, Elizabeth Brune, Karen Hempelmann, Sandy Spatz, Karen Keller. Back: Cathy Malotky, Marjie Halls, Beth Ledebuhr, Dave Zemcke, Kurtis Schulz, Steve Juech.

RA'S

A first this year for Concordia were the Resident Assistants replacing the floor counselors who in previous years held the responsibilities in the resident halls. Approximately 30 R.A.'s held these positions in the dorms and for the first time were paid for their services.

Uhuru

Uhuru group with advisor, Dr. Heinze.

Altar Needs

This year has seen many of Concordia's students become involved in the worship practices of the school. The group helping out with everyday chapel was called Altar Needs. The members of this hard working group are: Trudy Baecher, Tim Bettger, Gary Blobaum, Susan Finke, Kitty Fleming, Anna Forster, Barb Guest, Peg Haase, Janet Kaminske, Miggy Killion, Cheryl Mason, Karen Ragsdale, Reinhard Rohde, and Judy Schoon.

Maker's Dozen

The talented singers of the Maker's Dozen are: Cathy Dennison, Ray Gierach, Lois Guebert, Katie Hereth, Jon Laabs, Paul Lindblad, Grace Longerman, Karen Nitz, Kathy Rieken, Kris Schumann, Russ Thurman, and Corinne Will.

Natari

Composed of primarily first year members, Natari practiced long hours preparing for their only show of the year, "I Wish I May, I Wish I Might." Performing at the Concordia pool, Natari members delighted audiences with flips, dives, and sequenized swimming. Two especially memorable routines were Clowns and Gymnastics.

NATARI — Back: L. Bajus, R. Erikson, M. Bonder, V. Gade, E. Boda, B. Erk. Front: B. Huehn, D. Rosenfelder, P. Herzog, S. Borg. Not Pictured: J. Schnack, J. Kaminski, C. Diak, D. Neunaber, S. Willie, C. Holstein, C. Watson, J. Craven, C. Diaz.

Members gather around Mrs. Driskell for directions.

Wara Officers

Aimed at involving more women in a athletics and making them more aware of the values of physical fitness, WARA had another active year by directing co-recreational, intramural, and extramural activities. CTC women had the opportunity to play many diverse sports such as ping pong mixed doubles, softball against another floor of one of the women's dorms, and competitive field hockey against another school. One of the highlights of the year came in April as some WARA members "roughed it" by going on a canoeing expedition.

WARA Officers: L. Lillis, Co-Rec.; C. Hellwig, Intramurals; C. Wietfeldt, Extramurals; L. Raatz, President. Not pictured: S. Scott, Vice President; B. DeCoste, Treasurer; P. Schmook, Secretary.

IM Involvement

Above: Men's IM Football champs. Right: 2nd Gross challenges 3rd Kohn in IM Volleyball.

31

CONCORDIA
87

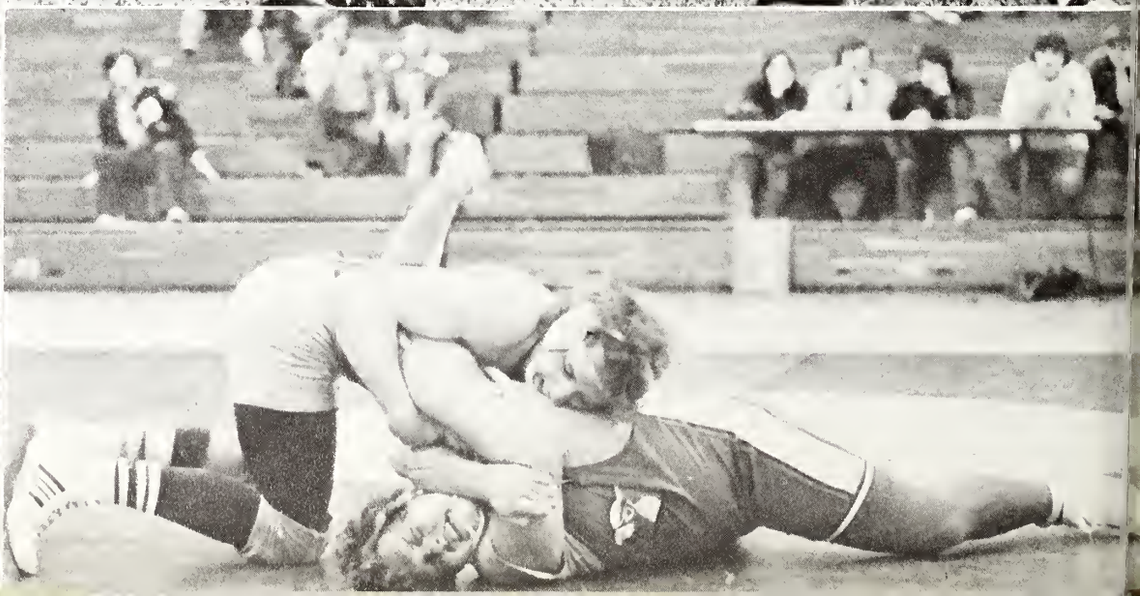

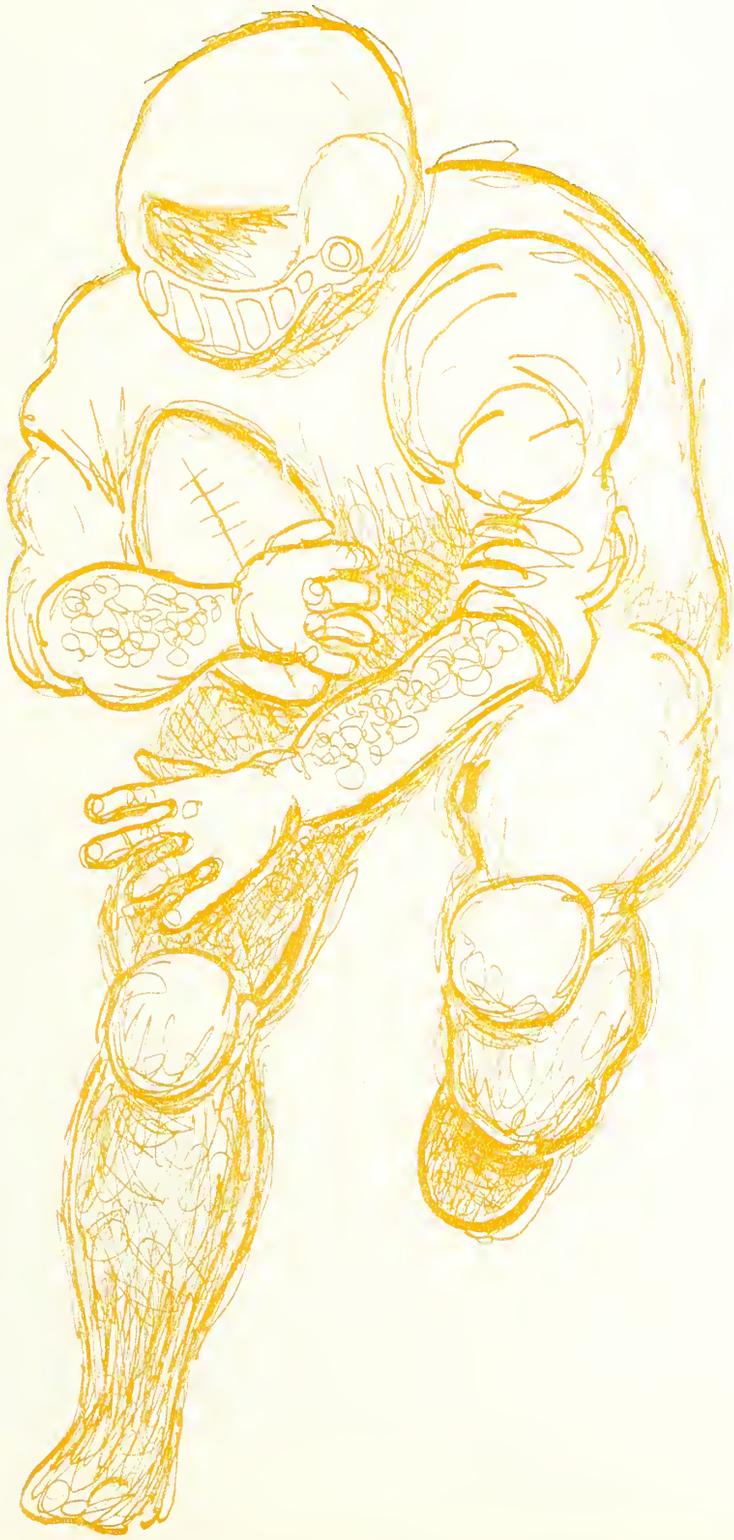

SPORTS

Football

CONCORDIA
24

CONCORDIA
40

44

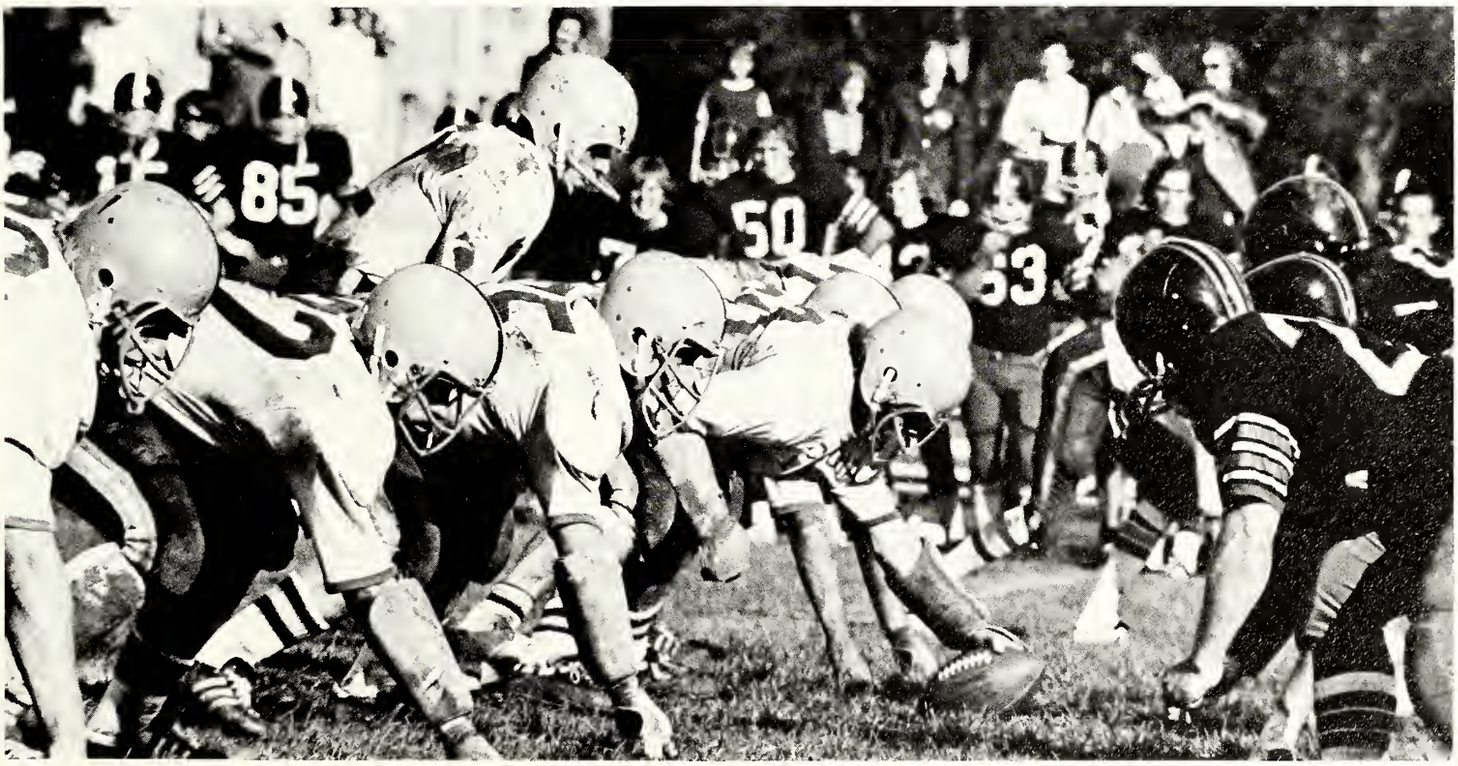
85
50
53

Front row (l. to r.): B. Fowls, G. Spielhaupter, L. Longhauser, S. Bronner, B. Preloger, J. Valleskey, T. Tong, H. Cypher, W. Priehs, R. Munger, M. Schiefer. Second row (l. to r.): M. Fahl, D. Kuppe, B. Wingfield, P. Whitener, G. Borhart, J. Schubert, J. Hilken, J. Boor, C. Schultz, D. Zemke. Third row (l. to r.): R. Anders, D. Ford, S. Schilling, B. Anderson, R. Carlson, B. Schmidt, G. St. Clair, D. Schneider, D. Weber, Coach Hermann. Fourth row (l. to r.): B. Braun, M. Bearman, D. Hennig, J. Daber, K. Scherping, D. Mietzner, D. Figlioli, D. Lapp, E. Koerner, Coach Brockberg. Fifth row (l. to r.): S. Desecki, M. Dunker, F. Struefert, S. Calhoun, J. Zemke, A. Cypher, D. Auernhamer, S. Meseke, Coach Aumann.

Cross Country

Varsity Basketball

Front Row (l. to r.): Hans Pligge, Mike Cook, Keith Peterson, Dennis Mann, Glen Borhart, Clif Goede. Back Row (l. to r.): Mike Dunker, Mark Korntheuer, Randy Schroeder, John Brandt, Wayne Hesse, Paul Piel, Phil Friedrichs, Mark Schiefer.

J.V. Basketball

Front Row (l. to r.): Greg Staten, Bob Wingfield, Randy Hines, Nathan Kottlowski, Wayne Desimone. Back Row (l. to r.): Tom Crum, Mike Dunker, Paul Piel, John Brandt, Scott Schilling, Dave Kowert, Rich Rubin.

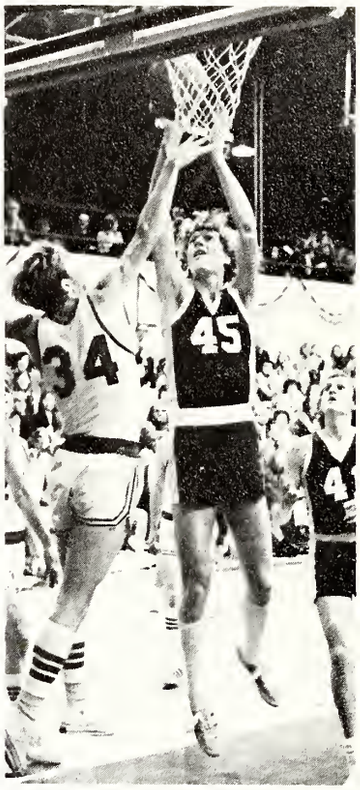

Cougars Take C.I.T.

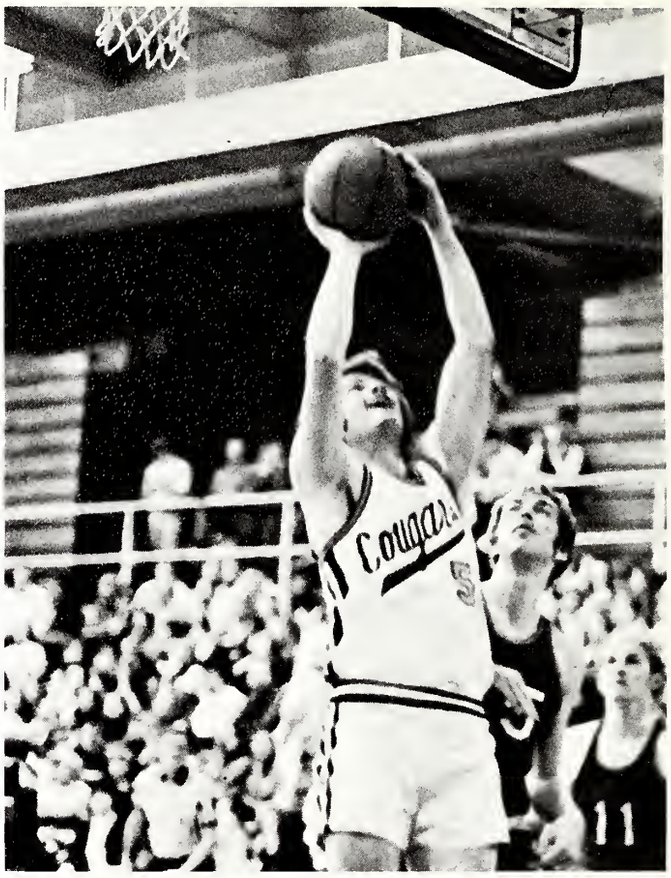
Cougars
11

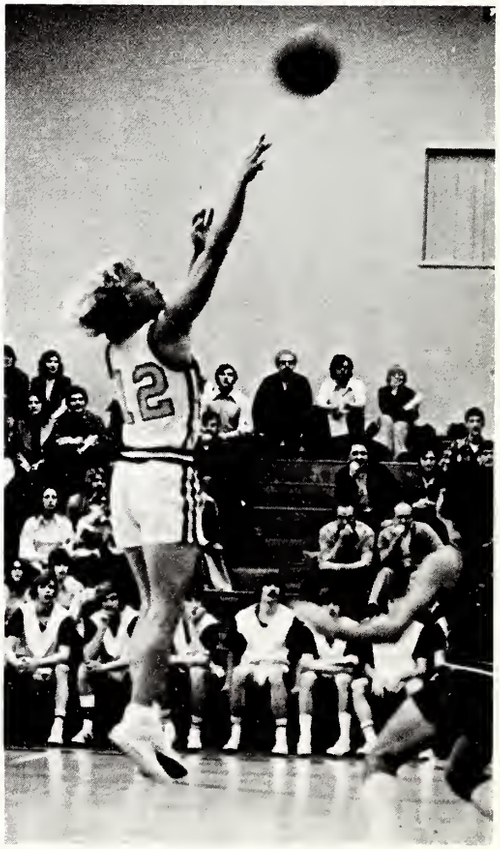

18 47
38 40
41

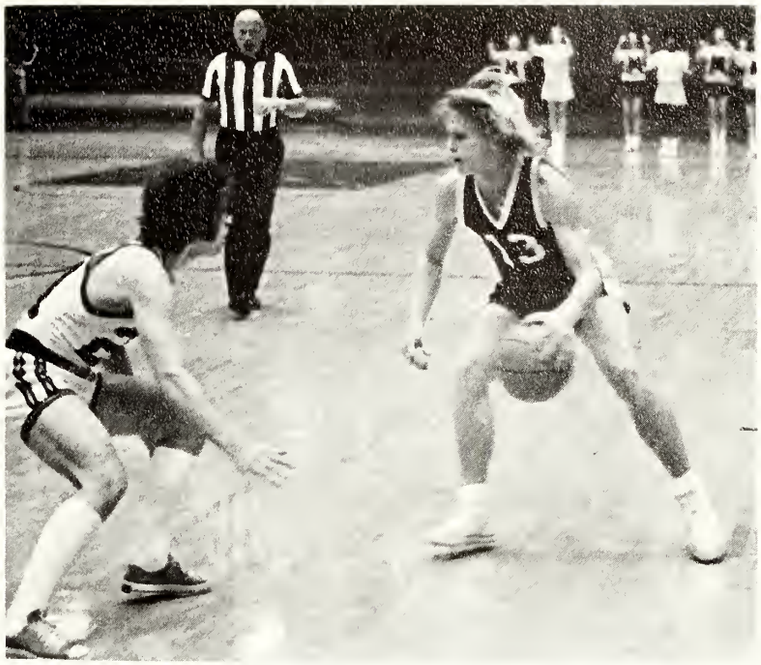

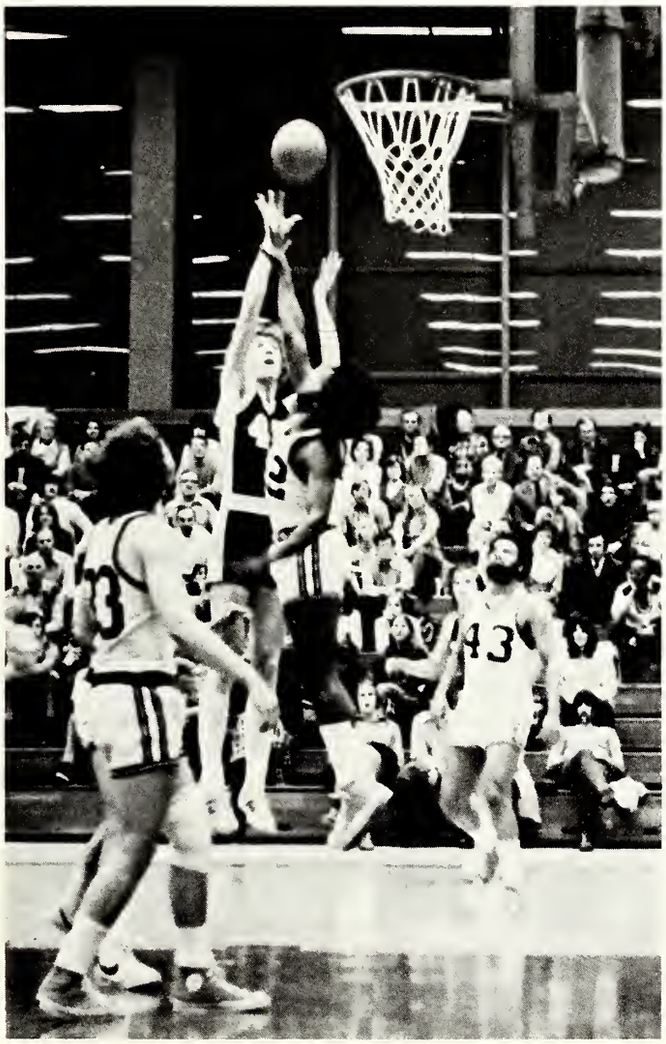
43

45

Wrestling

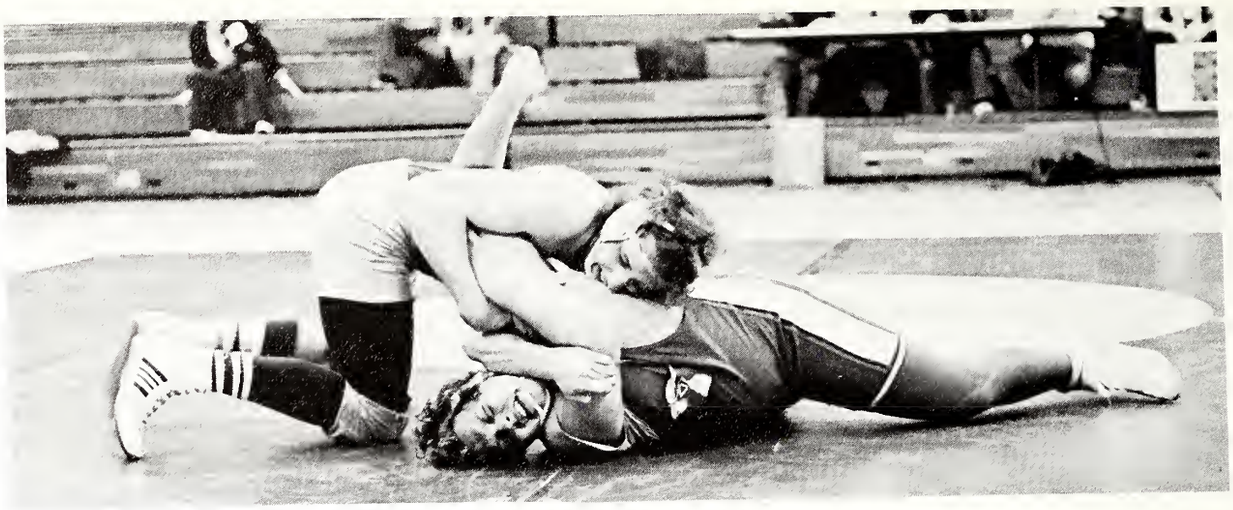

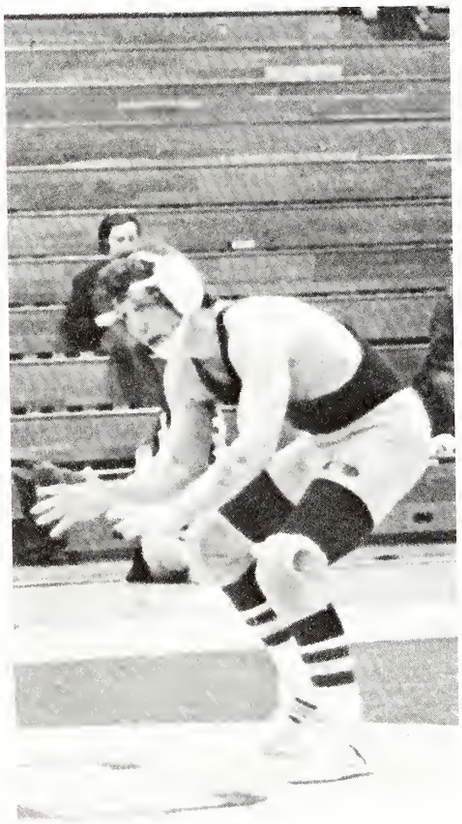

Track

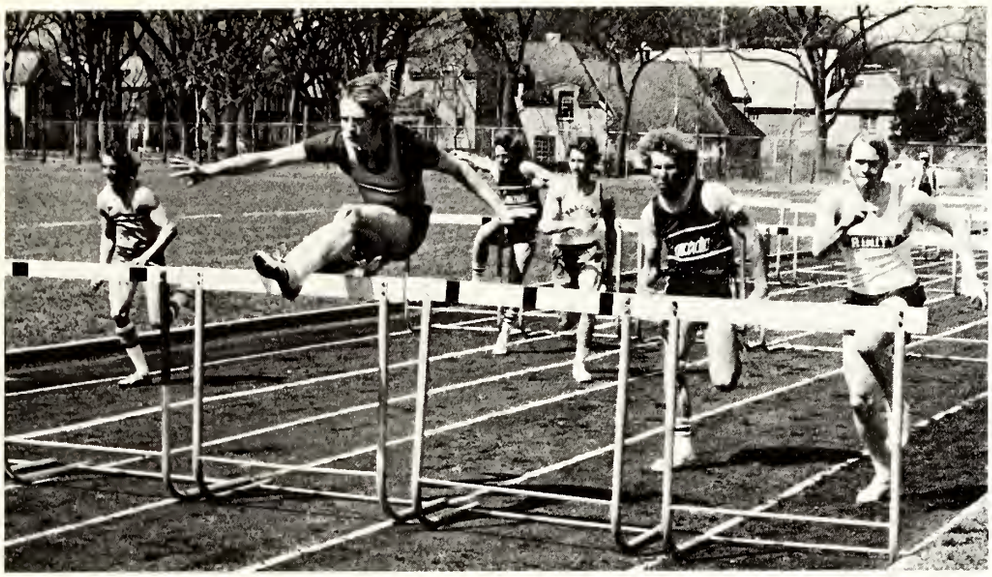

Baseball

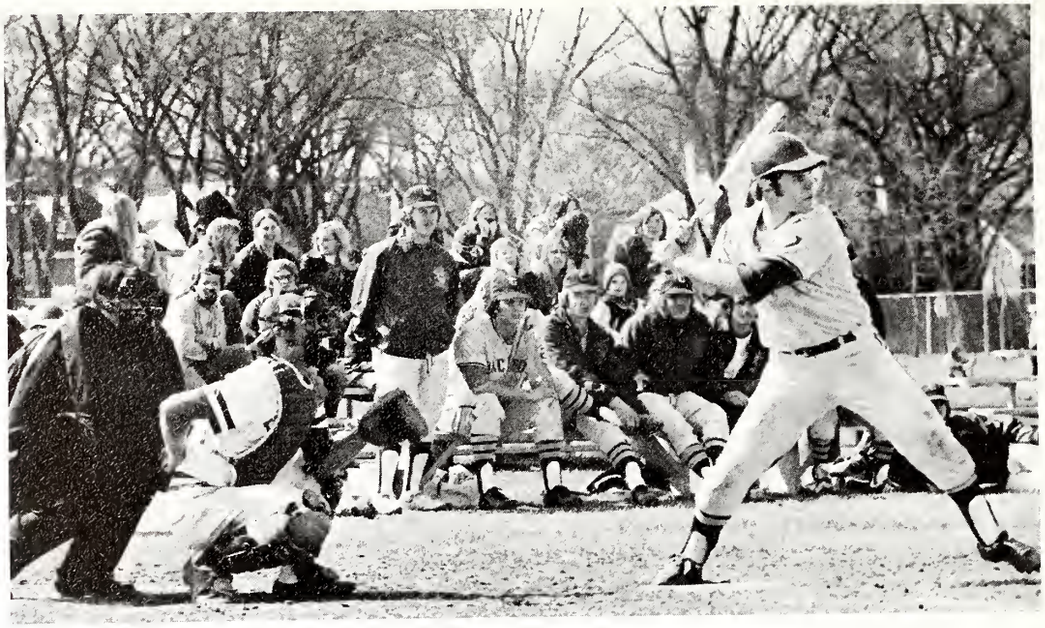

12

25

Cheerleaders

Varsity

J.
V.

Pompon Squad

Field Hockey

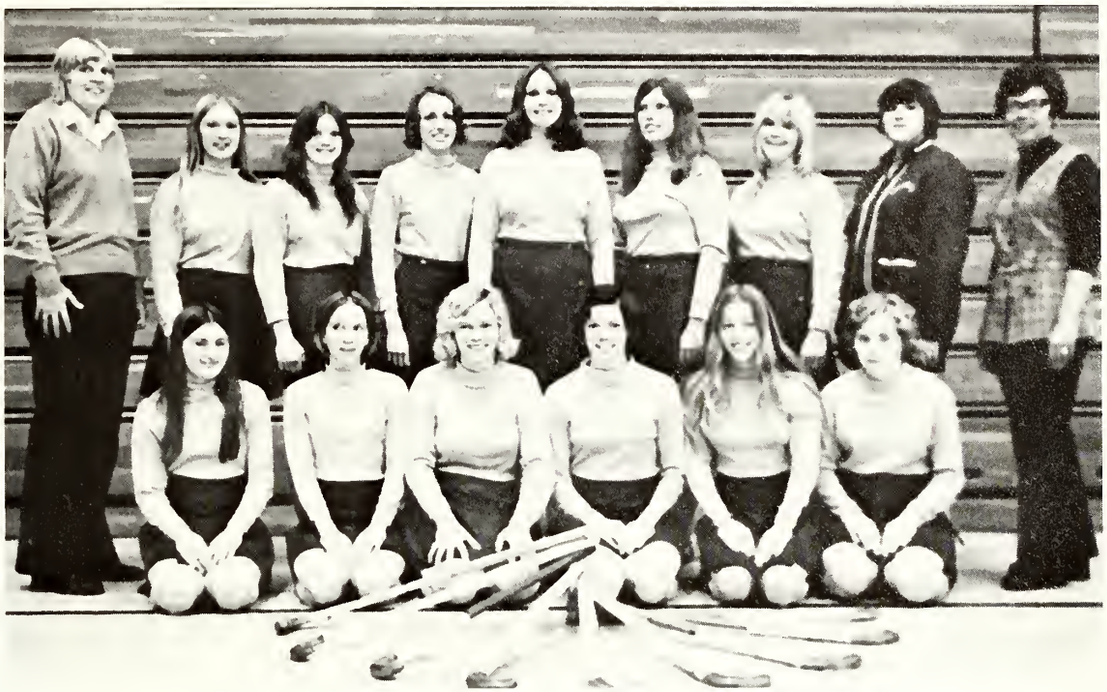

Kneeling (l. to r.): N. Feiertag, M. Killion, D. Kreiling, L. Fisher, C. McCollum, S. Weiss. Standing (l. to r.): C. Wietfelt, L. Raatz, L. Lillas, K. Saewert, C. Gally, C. Sievers, C. Frank, C. Hellwig, Miss Kretchmar.

Basketball

Victory For Kittens at C.I.T.

Volleyball

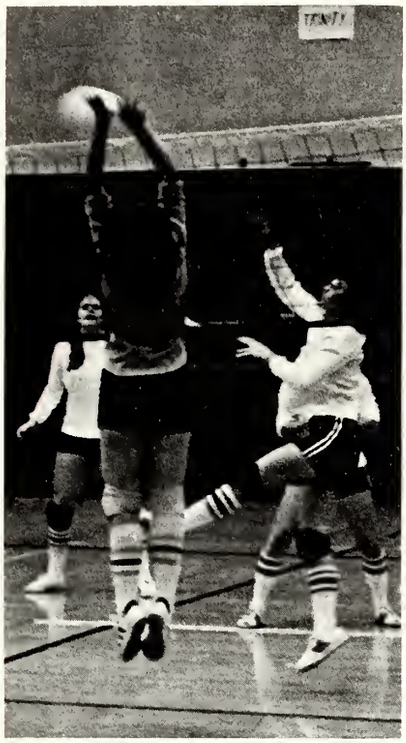

Gymnastics

Senior Credits

Allen, Jane — Concordia Players; IM's; Transfer Staff; RA; Assignment: Bethlehem, River Grove, Ill.

Anderson, Doris — IM's; Field Work; Floor Counselor; Assignment: pending.

Bartel, Gayle — Concert Band; Pep Band; IM's; EM Basketball, Gymnastics, Tennis; Tennis Manager; Ambassadors for Christ.

Bauer, Sharyn L. — Field Work; Assignment: St. John's, Grand Haven, Mich.

Bock, Margie — IM's; German Club; Assignment: St. Paul's, Cullman, Alabama.

Bohn, Ron — L.Y.E.; Concordia Card Players Ass.

Brachmann, Rick — College Chorus; Tennis; Basketball; IM's; Assignment: pending.

Bramstadt, Barbara — Recruitment; EM Tennis; IM's; WARA; SA Rep; Winter Weekend Comm; Homecoming Court; Assignment: First Lutheran, Blue Island.

Brune, Elisabeth M. — Homecoming Comm.; IM's; R.A.

Burgdorf, Ken — IM's; Field work; Assignment: St. Paul's, San Antonio, Texas.

Buttke, Cynthia — SA Rep; IM's; Social Floor Leader; Concert Band; Student Rep to Art Dept.; Assignment: pending.

Carey, Nan J. — Pom Pon Co-Captain; IM's; Transfer Staff. Assignment: pending.

Carr, Joanne — Chapel Choir; Nartari; Nartari President; IM's; Field work; Spring Weekend Comm.; Assignment: Bethlehem, Evanston, Ill.

Cecil, Christine — Chapel Choir; College Chorus; Worship Life Comm; R.A; Assignment: pending.

Chiu, Mary — College Chrous; IM Table Tennis; Children's Theatre; Assignment: pending.

Clark (Williams) Mary — Field Work; Field Work Sec.; Assignment: St. Peter's, Chicago, Ill.

Cooper, Katherine — Pom Pon Squad; Pillars Staff; IM's; WARA; Field Work; Assignment: pending.

Coyne, Barbara Ann — WARA; IM's; German Club; Assignment: St. Paul, Worden, Ill.

Crowe, Elizabeth — Kapelle; Field Work; College Chorus.

DeCoste, Mary Beth — IM's; EM Volleyball; WARA Treasurer; College Chorus; Kapelle; MOD Leader; Floor Counselor; SA Rep; Reader's Theatre; Transfer Staff; Field Work; Pillars Staff; Assignment: Holy Cross, Memphis, Tenn.

DeSena, Valerie Linda — Floor Counselor; Field Work; Assignment: St. Mark's, Brooklyn, New York.

Dickerson, Bob — Varsity Tennis; IM's; Assignment: Trinity Evangelical, Chicago, Ill.

Doty, Cheryl — IM's; Assignment: pending.

Emling, Roz — College Chorus; SA Rep.; IM's; Assignment: pending.

Eschels, Philip — Student Teaching Comm.; Treas. Phi Alpha Theta; IM's; Tennis; Assignment: Concordia H.S., Fort Wayne, Ind.

Filippi, Rosemarie — IM's; Pillars Staff; WARA; Winter Weekend Comm.; Homecoming Comm.; Assignment: St. Paul, Chicago, Ill.

Fischer, Nancy — Pillars Staff; IM Volleyball; Reader's Theatre; Transfer Staff; Assignment: pending.

Fiske, Gail B. — SA Rep; IM's; Kapelle; College Chorus; Reader's Theatre; Assignment: pending.

Fowls, Bob — Varsity Football; Varsity Baseball; IM's; Assignment: Immanuel, Twin Falls, Idaho.

Gade, Victoria — WARA; Field Work; College Chorus; Chapel Choir; Worship Life Comm.; Natari; Assignment: Zion, Woodburn, Ill.

Galek, Linda — SA; Homecoming Comm.; Transfer Staff; IM's; EM Volleyball; Assignment: Luther H.S. North, Chicago, Ill.

Gehrke, Steven W. — Assignment: St. Luke, Oviedo, Florida.

Geltz, Christine R. — College Chorus; Pillars Staff; Field Work; Nartari; IM's; EM Softball; Assignment: First Lutheran, Temple City, Cal.

Gerber, Glenn — IM's; Basketball; Track.

Gieseke, Richard — College Chorus; Chapel Choir; Music Dept. Rep; Field Work; Tennis Manager; C.A. Coordinator of Chicago Concerts; Assignment: St. Peter's Evanston, Ill.

Goldmann, Laura — IM's; Assignment: St. Peter, Big Rapids, Mich.

Groth, Rita — Kapelle; MOD Leader; Social Floor Leader; Assignment: Holy Cross, Memphis, Tenn.

Gustafson, Dana — Field Work; College Chorus; Chapel Choir; IM's; SA Rep.; Assignment: St. Peter, Indianapolis, Ind.

Haase, Peggy — Kapelle; College Chorus; R.A.; Field Work; Pillars Staff; IM's; Assignment: Port Huron, Mich.

Haerer, Nina — Field Work; IM's; Assignment: St. John, Baldwin, Ill.

Halter, Dale — IM's

Halter, Timothy — Wrestling; IM's.

Hansen, Marty — SA Rep.; Phi Alpha Theta.

Hauser, Dale — IM's; Kapelle; Maker's Dozen; Chapel Services; Concordia Players; Sound Majority; SA Rep.; Football; Track; Assignment: Milwaukee Lutheran H.S.

Hawebutt, Rick — Kapelle; College Chorus; Assignment: Horicon, Wis.

Haynes, Dolli — Field Work; College Chorus; Summer Grad.

Heckmann, Paulette — Field Work; Concert Band; Recruitment; IM's; Freshman Camp Staff; Homecoming Court; Assignment: Mt. Calvary, Milwaukee, Wis.

Heidenrich, Nancy — Spectator Staff; Field Work; College Chorus; IM's; CIA; SLEA; Assignment: Emmanuel, Aurora, Ill.

Hellig, Cyndee — WARA; IM's; EM's; Assignment: Trinity, Davenport, Iowa.

Hemler, Nancy — Field Work; C.I.A.; Recruitment; Transfer Comm.; LYE; Assignment: pending.

Herman, Richard — Kapelle; College Chorus; SA Excomm. Treasurer; Freshman Camp Staff; Reverse Weekend Comm.; Homecoming Comm.; A.G.O.; IM's; Bd. of Control Study Commiss.; Who's Who in Amer. Coll. and Univ.; Assignment: Lutheran H.S. of South Florida, Ft. Lauderdale, Florida.

Herzog, Paul — Stud. Life Policies Comm.; SA Rep; Math Dept. Rep; IM's; College Chorus; Nartari; SA Pres.; Who's Who; Assignment: Luther H.S. North, Chicago, Ill.

Herzog, Phil — SA Academic Life Officer; Academic Policies Comm.; Who's Who; Phi Alpha Theta; IM's; College Chorus; Assignment: Martin Luther H.S., Milwaukee, Wis.

Hintz, Bonnie E. — WARA; IM's; German Club; Puppet Theatre; Assignment: pending.

Hitz, Nancy C. — LYE; IM's; College Chorus; Chapel Choir; Homecoming Comm.

Hoard, Sue — Assignment: Immanuel, Mercedes, Texas.

Hoelscher, Ruth — WARA; IM's; EM's; Chapel Choir; Spectator Staff; CIA; Assignment: pending.

Hoffmann, Barbara J. — College Chorus; IM's; Recruitment; Transfer Staff; Homecoming Comm.; AGO; Assignment: pending.

Hollmann, David — Field Work; Track; IM's; CIA; Assignment: pending.

Holls, Margaret — Concert Band; Kapelle; College Chorus; Concordia Players; Assignment: St. John's, Country Club Hills, Ill.

Homp, Daniel — Band; Field Work; Ambassadors for Christ; College Chorus; Chapel Choir; Assignment: Trinity, Tinley Park, Ill.

Huehn, Barbara — Nartari; LYE; IM's; Assignment: Immonuel, Mayville, Wis.

Huner, Janice — College Chorus; Assignment: St. Paul, Glen Burnie, Md.

Jack, Edward — Assignment: Golgotha, Chicago, Ill.

Jacobitz, Nancy J. — Assignment: St. Luke, Oviedo, Florida.

Johnson, Judith M. — WARA; IM's; Assignment: Immanuel, Sebewaing, Mich.

Johnson, Linnea — Kapelle; College Chorus; Chapel Choir; Concordia Players; RA; Assignment: pending.

Juech, Stephen — Varsity Baseball; Spectator; Phi Alpha Theta; IM's.

Jung, Deborah — IM's; Field Work; Assignment: pending.

Kahre, Kathy — Transfer Orientation; Field Work; Homecoming Comm.; Floor Counselor;

Spring Banquet Comm; Chairman Graduation Comm.; Rep to Ed. Dept.; Assignment: pending.

Kamin, Mark Donald — IM's; EM's.

Kamin, Robin Ruth Nicklaus — IM's; College Chorus; Assignment: Trinity, Hinsdale, Ill.

Kaufman, Emma — Field Work; Band; Pep Band; German Club; Assignment: Spring, Texas.

Kieninger, Debbie — EM's; IM's; Field Work; Assignment: St. John's, Chaska, Minn.

Kleine, Linda — College Chorus; Assignment: Our Redeemer, Overland, Mo.

Klemm, Karen L. — IM's; SA Rep.; Social Floor Leader; Assignment: Trinity, Cape Girardeau, Mo.

Knauer, Mary Jane — RA; IM's; Assignment: pending.

Korntheuer, Mark — IM's; Basketball.

Kracht, Tom — Kapelle; Freshman Camp Staff; Sound Majority; Concert Band; Jazz Band; Who's Who; Assignment: Grace, River Forest, Ill.

Krafft, Avis — SA Excomm.; Kapelle; College Chorus; AGO; Spectator Staff; Field Work; Freshman Camp Staff; Homecoming Comm.; Reverse Weekend Comm.; Christmas Dinner Comm.; Assignment: St. John's Indianapolis, Ind.

Krafft, Kathryn — WARA; Who's Who; IM's; EM Field Hockey; Homecoming Court; Freshman Camp Staff; Christmas Banquet Comm.; Assignment: pending.

Krieger, Kathi S. — Assignment: St. John's, Port Hope, Mich.

Kruse, Kathy — IM's; Field Work; Reverse Weekend Comm.; Assignment: Faith, Ft. Lauderdale, Florida.

Kufeldt, Corinne — WARA; Transfer Orientation; Homecoming Comm.; Reverse Weekend Comm.; Sound Majority; IM's; EM's; Men's Basketball Manager; Assignment: St. Timothy, Detroit, Mich.

Kufeldt, Ray — Assis. Baseball Coach; Assignment: Luther H.S. North, Chicago, Ill.

Kuhl, Deanne — IM's; Assignment: St. Matthew, Houston, Texas.

Langdon, Arta Rose — Field Work; CIA; SLEA; Recruitment Chairman; IM Softball; Assignment: Immanuel, Chicago, Ill.

Larson, Donna — German Club; History Club; Puppet Theatre; IM Softball.

Lesser, Karin E.L. — WARA: German Club; IM's; Assignment: pending.

Lockwood, Bonnie — Field Work; Assignment: pending.

Longhauser, Donna — Field Work; IM's; Assignment: Holly Cross, Wichita, Kansas.

Longhauser, Lester — Varsity Football; Varsity Wrestling; C Club; Transfer Comm.; IM's; Assignment: Holy Cross, Wichita, Kansas.

Lorthioir, Susan — Assignment: pending.

Manichia, Celeste — Field Work; IM's; Assignment: Asterisk, Oklahoma.

Marks, Lee J. — Kapelle; College Chorus; Field Work; Maker's Dozen; Assignment: Zion, Bridgeport, Conn.

Maschke, Samuel — Kapelle; Field Work; IM's; SA Rep; Pres. of Whistling Club; Assignment: Risen Christ, Brooklyn, N.Y.

McGinnis, James C. — Field Work; IM's.

McKenna, Charlotte — IM's; Assignment; pending.

Meyer, Lenore — IM's; Concordia Players; Assignment: Faith, Denver, Colo.

Meyr, Janet — College Chorus; Field Work; Trans. Orientation Director; Parent's Weekend Director; Bd. Control Study Comm.; IM's; Assignment: St. John's, Beloit, Wisc.

Milosch, David — Stage Crew; Assignment: pending.

Mithrush, Carol — LYE; IM's.

Modzelewski, Cheryl — EM's; IM's.

Muder, Becky — IM's; Volleyball; Assignment: First Lutheran, Chattanooga, Tn.

Mueller, Pam — Assignment: pending.

Mueller, Shirley A. — Concordia Players; IM's; EM Gymnastics; Parents Weekend Comm.; Field Work; Assignment: St. John, Chester, Ill.

Muth, Dorelyn B. — Field Work; IM Tennis Manager; WARA; Assignment: St. Mark's, Hollywood, Florida.

Nelson, Shirley — IM's; Phi Alpha Theta; WARA; Field Work.

Nikoley, Carol — German Club; History Club; Phi Alpha Theta; IM's.

Nitz, Karen — LYE; Worship Life; Chapel Choir; IM's; Kapelle; Maker's Dozen; Field Work; Assignment: First Lutheran, Knoxville, Tenn.

Pautz, Elizabeth — Field Work; IM's; Assignment: Peace, Utica, Mich.

Pfeifer, Len — Field Work; IM Tennis; Assignment: Our Redeemer, Fords, N.J.

Preloger, Robert A. — Varsity Football; Varsity Baseball; IM's; Residence Counselor; Trans. Orientation; Recruitment; Assignment: C.T.C., River Forest, Ill.

Prigge, Clayton — College Chorus; Pep Band; Concert Band; Field Work; IM's; Assignment: pending.

Raatz, Linda A. — WARA, V.P., Pres.; IM's; SA Rep; Transfer Staff; Reverse Weekend Comm.; EM's; Assignment: Christ, Costa Mesa, Calif.

Raschke, Beverly — Cheerleading; Homecoming Alumni Brunch; Homecoming Queen Court; Assignment: pending.

Reggio, Rita — Nat. Science Dept. Rep; German Club; Science Congress.

Reinke, Kathy — IM's; Pom Pon Squad; Assignment: Immanuel, Watertown, Wis.

Rekeweg, Marsha — SA Rep; IM's; WARA; Worship Life; Assignment: Concordia, San Antonio, Tex.

Ressmeyer, Judy — Field Work; IM's; Assignment: Calvary, Havertown, Penn.

Riess, Judy — Field Work; Reader's Theatre; IM's; Assignment: pending.

Roberts, Kathryn — WARA; SAC Social Chairman; Homecoming Comm.; Homecoming Chairman; Fr. Orientation; Concordia Players; Winter Weekend Comm.; Spring Banquet Comm.

Rock, Linda — Field Work; EM's; WARA; Assignment: Amarillo, Texas.

Roehrborn, Jan — Chapel Choir; EM's; IM's; WARA, Co Rec Chairman; Assignment: pending.

Rogner, Ken — Kapelle; College Chorus; IM's; CIA; Spectator Staff; Assignment: Eau Claire, Wis.

Ross, Kathy Ann — Pillars Staff; Motif; IM's; Concordia Players; Assignment: pending.

Ruffino, Anita — SA Rep; Field Work; IM's; Assignment: St. Paul's, Napoleon, Ohio.

Scheller, Virginia — Pom Pon Squad; Pillars Staff; Fr. Orientation; IM's; WARA; Assignment: pending.

Schlehlein, Kay — Pom Pon; IM's; Jr. Transfer Comm.; Homecoming Comm.; Reverse Weekend Comm.; Assignment: St. John, Merrill, Wis.

Schlueter, Ralph — College Chorus; Field Work; Assignment: pending.

Schmidt. Christine L. — Field Work; Sec. German Club; Children's Theatre; WARA; SA Rep.

Schmidt, Eileen — Pillars Staff; Pom Pon; Assignment: Trinity, Danville, Ill.

Schnake, Luke — Field Work; RA; College Chorus; Kapelle; Theology Dept. Rep.; Who's Who; IM's; MOD Leader; Springfield Sem Student.

Schoenberger, Rich — Puppet Theatre; Reader's Theatre; Children's Theatre; College Chorus; Kapelle; Assignment: pending.

Schoon, Judy — IM's; Field Work; Admissions Counseling; Chapel Comm.; Assignment: pending.

Schroeder, Barbara — Field Work; Kapelle; College Chorus; Sound Majority; Academic Policies Comm.; Spectator; Assignment: Immanuel, Matteson, Ill.

Schutte, Jan — Field Work; IM's; Recruitment; Homecoming Comm.

Schwarz, Elaine — IM Volleyball; LYE; Assignment: pending.

Schwarz, Rebecca C. — Concert Band; Pep Band; IM Basketball; German Club; Assignment: New Orleans, La.

Shaver, Dan — College Chorus; Kapelle; CIA; Field Work; Reader's Theatre; IM's; Assignment: St. Paul, N. Tonawanda, N.Y.

Shelton, Beverly — SA Excomm.; Uhuru; Comm. for Curr. Change.

Sievers, Al — Jazz Band; IM Basketball; Field Work; Assignment: pending.

Simanis, Rita — Assignment: Royal Oak, Mich.

Simon, Martha — College Chorus; Field Work; IM's; Children's Theatre; Assignment: Litchfield, Ill.

Spring, John E. — SA Rep; MOD Leader; Pillars Staff; Spectator Staff; College Chorus; IM's; Field Work.

Staubitz, Martha — IM's; Assignment: pending.

Stephens, Judith — Cheerleading; IM's; Jr. Transfer Comm.; Assignment: deferred.

Stevenson, Sandra — Kapelle; Pom Pon Squad; EM Softball; Assignment: Zion, Chebanse, Ill.

Strand, Ahlert — Field Work; Springfield Sem Student.

Streich, Sue — College Chorus; Jr. Transfer Staff; Dir. Operation Transition; Ed. Pillars; Ed. Motif; Co-Chairperson Reverse Weekend; Co-Chairperson Spring Weekend; Academic Policies Comm.; Who's Who; RA; Field Work; Assignment: Denver Luth. H.S., Denver, Colo.

Streufert, Sara — Field Work; College Chorus; Spectator Staff; Ed. Spectator; Rep to History Dept.; IM Volleyball; Phi Alpha Theta; Who's Who; Assignment: pending.

Stroh, Sharon — SA Rep; Assignment: pending.

Strohacker, Charles — IM's; Floor Counselor.

Teinert, Laurie — Field Work; IM's; Parent Weekend Comm.; Assignment: Trinity, Corpus Christi, Texas.

Terech, JoAnn — IM's; Field Work; Assignment: Bethlehem, Euclid, Ohio.

Timm, Lowell — IM's; Spectator Staff; CIA; Field Work; Assignment: St. John, Winston-Salem, N.C.

Tolbert, Sammie — Uhuru; Student Life Policies Comm.; IM's; Assignment: pending.

Valleskey, James L. — Football; Basketball; Baseball; IM's; Residence Counselor; Transfer Orientation; Grad. Study.

Walter, Pam — Field Work; IM B. Ball; RA; Assignment: Immanuel, Brookfield, Wis.

Warth, Norma E. — Assignment: Sao Paulo, Brazil.

Watson, Carol E. — Natari; Pillars Staff; IM's; College Chorus; SA Rep; Assignment: pending.

Weiss, Beverly — College Chorus; Jr. Transfer Comm.; EM Hockey; IM's; Field Work; Assignment: Immanuel, Twin Falls, Idaho.

Whitney, Dale — IM's; EM Swimming; Phi Alpha Theta; Assignment: pending.

Wickbolt, Mark — SA Rep; IM's; Varsity Track; C Club; Rep to Geo. Dept. Assignment: pending.

Wierman, Gae — Field Work; IM's; Social Floor Leader; Assignment: pending.

Wiese, Arlene — Spectator Staff; Pillars Staff; Spring Weekend Comm.; Winter Weekend Comm.; College Chorus; SA Rep; WARA; IM's; Field Work.

Wiese, Sandy — Cheerleading; Field Work; IM's; Assignment: Lutheran Memorial, Indianapolis, Ind.

Wietfeldt, Cathy — Field Hockey; Basketball; Softball; WARA; B. Ball Manager; IM Chairman; EM Chairman.

Wilke, Nancy — Field Work; IM's; Assignment: pending.

Wille, Sue — College Chorus; Nartari; Field Work; Recruitment; IM Volleyball; Spring Weekend Comm.; Assignment: pending.

Wilson, Jane — Field Work; RA; College Chorus; Ed. Dept. Rep; Assignment: pending.

Wurdeman, Diane — Field Work; IM's.

Wysik, Karen Lee — College Chorus; IM's; Assignment: St. Paul's, Whittemore, Iowa.

Zastrow, David — IM's; Field Work.

Zeigler, Marty — Field Work; CIA; IM's; LYE; Ambassadors for Christ.

Zentgraf, Hope — Kapelle; Natari; Recruitment; Who's Who; Sound Majority; Maker's Dozen; Field Work; Freshman Camp Staff; Assignment: pending.

Pillars '74

Editor ..... Jackie Cummings
Community Editors
Seniors ..... Ruthellen Marton
Juniors ..... Gayle Peterson
Sophomores ..... Debbie Crosby
Freshmen ..... Linda Campion
Faculty Editors ..... Jon Laabs, Karen Nitz
Happening Editor ..... Sandy Bauer
Involvement Editor ..... Mary Calhoun
Sports Editor ..... Bill Wendling
Staff ..... Jan Blanchard, Janet Cline, Duane Ferrebee, Susan Finke, Pat Firchau, Jill Hackman, Cheryl Hackney, Miggy Killion, Karen Kuhn, Cathi Lindemann, Joy McCrary, Diana Palmer, Sue Schiefer, Paul Schueler.
Prose ..... Duane Ferrebee, Bill Johnson, Gayle Peterson.
Cover and Artwork ..... Mark Eischer
Photographers ..... Tom Grunow, John Bremer, Mark Galbraith, Sonny Wan.

Editors Note

A lot of people helped get this yearbook together. I especially want to thank Tom Grunow for getting me the pictures when I needed them; John Bremer for getting all those special pictures taken; Candy Cline for helping out when I was in desperate need; and Bill Wendling for doing a great deal of good work in very little time.

Jackie Cummings

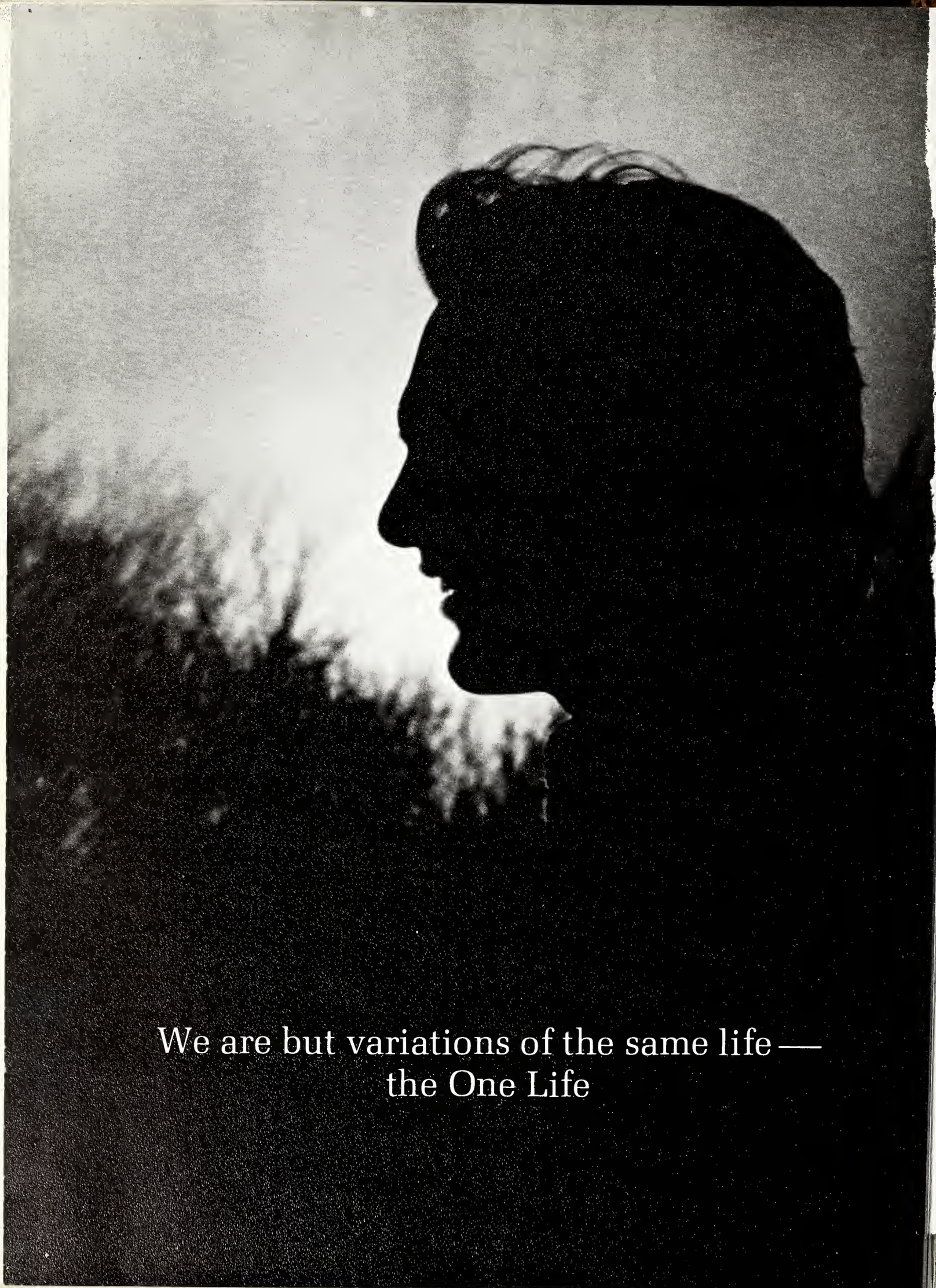
We are but variations of the same life —
the One Life

16915

LD
1281
.C309
1974

KLINCK MEMORIAL LIBRARY
Concordia College
River Forest, Illinois
60305-1499

Zimmerman Installed
School
Lecture
Faculty Walks Out
Faculty
Opportunity To Minister
CONCORDIA
11COOK
13PLIGGE
Lutheran
CTC
WITNESS
Campus
ExComm
Turmoil
Cougars
CONGRATULATIONS
Preus

Brooklyn, N. Y.

Mount Vernon, N. Y., A
Malverne, N. Y., Grace
Brookville, N. Y., L. I. LHS
Latham, N. Y., Resurrection
Mount Vernon, N. Y., Immanuel

Rego Park, N. Y., Our Saviour
New York, N. Y., St. Matthew
Queens, N. Y., LS Assn.
Queens, N. Y., LS Assn.
* Bronx, N. Y., Our Savior LHS

Catherine
Valerie
Karen Schmie
David Weber,
Paul Stuenkel,
Gayle Meskim

CALIFORNIA AND NEVADA

Palo Alto, Calif., Trinity
San Francisco, Calif., West Portal
San Luis Obispo, Calif., Zion
Bakersfield, Calif., St. James
Sunnyvale, Calif., St. Mark
Honolulu, Hawaii, Our Redeemer
Sunnyvale, Calif., St. Mark

Timothy Halter, River
Kenneth Colver, Sa
Norman Schell, S
John Adams, Hawth
Marion Ostruske, Hay
Lorine Fin
Connie Kassel, Monro

CALIFORNIA SOUTH

Anaheim, Calif., Zion
Glendale, Calif., Zion
Los Angeles, W. A. Maier Memorial HS
Fontana, Calif., First
Glendora, Calif., Hope
Los Angeles, LHS Assn.
Hollywood, Calif., Bethany
Costa Mesa, Calif., Christ
Temple City, Calif., First

Robert Linden,
Charles Redeker, Ho
Rodney Frieling
John Lange, Villa
Dennis Holmes, Simi Va
Gene Meyer, Sew
Dan Kort,
Linda Raatz, M
Christine Geltz, Nashu